PUBLIC LIBRARY
UPLAND,
CALIFORNIA

Reading Room

The Upland News

VOLUME NINETEEN No. 7 — UPLAND, SAN BERNARDINO COUNTY, CALIFORNIA, THURSDAY, JULY 3, 1913 — $1.50 PER YEAR

CITY COUNCIL ASKED TO PASS A SUNDAY REST ORDINANCE

The principal business before the city council last night was the reading of an ordinance to preserve Sunday as a day of rest, which was offered to the council for consideration by a committee made up of Mrs. E. L. Westland, Mrs. George Swan and J. M. Hartley, who were named by a recent mass meeting to wait on the council regarding the passage of the ordinance. The following ordinance was read and some action will be taken on it at the next meeting:

AN ORDINANCE

To preserve Sunday as a Day of Rest, and to Promote Health, Morals, and the Public Welfare.

The people of the City of Upland, State of California, do ordain as follows:

Section 1. It is unlawful for any person, firm, association, or corporation to keep open on Sunday any store, office, shop, building, or any place of business for profit where goods, wares, merchandise, or property is sold or offered for sale; or to sell, offer for sale, or advertise any goods, wares, merchandise, or property upon said day; or to keep open or operate for profit any mill, factory, shop, or other place of business or occupation which is managed by or employs either skilled or unskilled labor, or both; or to keep open any building or other place where public sports or amusements are conducted for profit, or to operate, conduct, display, or engage in any said sport or amusement to which or at which an admission fee, or anything of value, is directly or indirectly charged, paid, or received; provided, however, that the provisions of this section do not apply to:

(a) Cases of urgent emergency; immediate danger to life, property, public safety or public health shall be considered cases of urgent emergency within the meaning of this ordinance;

(b) Caring for perishable products, live animals, or sick, suffering, or deceased persons.

(c) The sale of drugs, medicines, or surgical appliances between the hours of nine o'clock and eleven o'clock in the forenoon, or at any time in cases of urgent emergency as defined in this ordinance;

(d) The sale and delivery of daily newspapers, milk or cream, or the sale of ice cream or non-alcoholic drinks after twelve o'clock noon.

(e) Furnishing lodging or meals at hotels, restaurants, or boarding houses and work incidental thereto;

(f) Any work which is necessary to the continuous supply of electric current, light, heat, water, or other such necessity; telegraph or telephone service; operating railroads, garages, livery stables, or other means of transportation;

(g) Any work in bake shops which is necessary to the Monday trade;

(h) Any person who is a member of a religious society which observes some other day than Sunday as its day of worship, and who keeps his place of business or occupation closed and does not work for profit on said day of worship.

Section 2. Any person, firm, association, or corporation that violates any provision of this ordinance is guilty of a misdemeanor and, upon conviction thereof, said offender shall be fined not less than ten dollars nor more than two hundred dollars, or be imprisoned in the city jail not to exceed thirty days and, upon each subsequent conviction, both said fine and imprisonment shall be imposed; except, however, in case of corporations the imprisonment when imposed shall be imposed upon all officers or agents thereof committing such offense, or causing the same to be committed.

More Trouble

There seems to be a small-sized scrap brewing in the neighborhood on Sixteenth street, owing to the fact that ranchers are going to need

(Continued on Page 8)

PEHL GETS PINCHED FINED AND JOSHED FOR FAST DRIVING

N. G. Pehl has been joy-riding.

Startling indeed is the above statement and although it grieves one to hear this report, truth will have its outing.

Ontario has recently improved its roads and Tuesday evening Mr. Pehl invited three of his lady friends to accompany him on an automobile trip. A swing through the country was taken at a rollicking gait and the Pehl "Rambler" seemed bent on rambling just to see how it seemed and coming up Euclid avenue on that new road she was showing good speed when the stern hand of the law in the hands of a motorcop fell heavily on Mr. Pehl.

Of course the ladies declared that the machine was going at a very moderate speed, for instance, ten miles or so, but the accusing speedometer of the motorcop registered decidedly higher.

Mr. Pehl was cited to appear in the justice court Wednesday morning.

In pleading his cause before the bar of justice, Mr. Pehl waxed most eloquent as he gave his life history from his early boyhood down to the present time and according to his story he was a model citizen, a model husband, a model neighbor and never in his history had he broken the law of his country before. In fact Mr. Pehl's biography had that of G. Washington, A. Lincoln and several other great men beat a mile—but Mr. Pehl is not a speed maniac.

Before N. G. was half through with his plea Judge Pollock stated most solemnly, "I fine you $5," which came near taking Mr. Pehl's breath away, but he continued his narrative until the judge told him if he didn't keep still, pay his fine, and get out of the justice court it would cost him twenty dollars, at which Mr. Pehl loosened his death grip on the throat of the eagle and fled for Upland.

It might be well for us to state in Mr. Pehl's flirt with speed Mrs. Pehl was with him and the other two ladies were her guests.

HELD A PRISONER IN HIS OWN HOUSE

Startling disclosures came to light in the neighborhood about the corner of Second avenue and G street Wednesday morning when it was announced that for over a week a man had been making his home in a bungalow belonging to M. G. Swan and located on G street between Second and Third avenues

The bungalow was supposed to have been vacant and as soon as the news leaked out the telephone wires were kept busy by the neighbors asking questions regarding this mysterious man. "How did he get something to eat? There isn't a cook stove in the house is there? I haven't noticed any one going to the house, have you?" These and a hundred more were the questions that were asked and answered until it was announced that the mysterious man was M. G. Swan himself, who had returned from Long Beach about one week ago suffering with the mumps. As soon as Mr. Swan returned it was his desire to keep away from the children in order that they might not be exposed to the dread disease, and a plan was entered into by which Mr. Swan was made a prisoner for a period of nearly one week, Mrs. Swan administering to his wants as well as prescribing and giving the necessary medicines, the younger children knowing nothing of the affair until Wednesday morning.

When the announcement was made that Mr. Swan had been in the bungalow for a week's time consternation reigned supreme for a short time, but as Mr. Swan is practically recovered he will spend the remainder of the week at home.

SUCCESSFUL MEN

HORACE BRIGHAM CLAFLIN.

The most conspicuous characteristic of this Merchant Prince was his ability to estimate the qualities of other men. He had a courageous and genial personality.

Mr. Claflin disposed of his business at Worcester, Mass., in the early '40s for $30,000 and went to New York City, where his firm has gained a place among the world's foremost Dry Goods Houses.

The fundamental principle of Mr. Claflin's gigantic business was liberality with respect to profits. In one instance, when a salesman made an extra large profit on a sale, Mr. Claflin reproved him, on the grounds that moderate profits only were allowable.

This incident illustrates the character of the man who preferred to sacrifice profit rather than to depart from a cardinal principle.

It was his habit to leave his home on New Year's Day for a long walk. Where he went no one knew. He always left the house with his hat on and it was discovered that it was filled with checks of small denominations. These he distributed while on his walk. No one knows to whom or where.

When it is recalled that Mr. Claflin started in business with a cash capital of $1,000, his career shows the value of qualities which are not customarily computed in dollars and cents.

The story of the above character shows what can be accomplished by small capital. Have you $1000.00 to begin with? Small and frequent deposits with the

Commercial National Bank

will soon put you in the independent row. Remember the place to begin—

The Commercial National Bank

ROLL OF HONOR BANK

A FEATURE CONCERT BY UPLAND BAND

Tonight's band concert promises to be one of great interest to music lovers, as Director Wilding has put forth every effort to give his hearers tonight a varied program.

"Selection four on the program is to be the principal feature," said Mr. Wilding to a News representative today. "As Friday is the Fourth of July this number is given in which "War Songs," arranged by Beyer, will be given with C. W. Walker singing the solo parts and assisted by ten young ladies of the city, all being accompanied by the band."

While this will be the leading number of the program, another selection which is descriptive in the form of a "Rural Celebration," promises to prove almost equally interesting, for in it P. H. McQuillen of the Upland Pharmacy, is to be the official "spieler" of the entire celebration. "Mac's" part in the celebration as well as the band makes this doubly interesting and Uplanders should make it a special point to hear the conecrt of tonight.

Another important number on the program will be a cornet solo by Director Wilding, the name of the selection being "Columbia Polka." Director Wilding is a corneter of rare ability and if you have not heard him in solo work make it a point to attend the concert tonight, for if you are not there you will miss one of the best programs of the season.

The program in full follows:

1. March—"Under the Double Eagle" ..... Wagner
2. Waltz—"Language of the Soul" ..... Scouton
3. Cornet Solo—"Columbia Polka" ..... Rollinson
   F. WILDING
4. Grand Selection—"War Songs" ..... Beyer
   Solos—MR. WALKER
   Chorus—UPLAND YOUNG LADIES
   INTERMISSION
5. Descriptive—"A Rural Celebration" ..... Huff
   Spieler—MAC THE MEDICINE MAN
6. Overture—"Poet and Peasant" ..... Suppe
7. Spanish Serenade—"Mazanelia" ..... Robyn
8. Patrol—"American" ..... Michaels
9. Finale ..... Selected

Another event on the program tonight will be the serving of ice cream by the ladies of the Woman's club. Tables will be placed in the parking adjoining the offices of Drs. Craif, Kankel and Weber and ice cream and cake will be served to all those who desire it.

In Yourself, Your Neighbor and Your Country Increased, When You Have Money to Your Credit in the Bank.

So situated you can almost laugh at dull times. In the days of prosperity too many spend or invest all their cash. Then when great bargains are offered, or other financial needs arise, are helpless. Don't neglect the keeping of a comfortable sum on deposit with your bank at all times. It will pay you financially, mentally and physically.

This bank is always ready to divide the profits of the business with its customers, by paying them a liberal rate of interest on Time Deposits. Our reserves are also such that we are prepared to make all reasonable loans to our depositors.

THE FIRST NATIONAL BANK OF UPLAND

Isaac C. Baxter, President — D. E. Dobbins, Cashier
A. E. Huntington, Vice-President — H. S. Wilson, Asst. Cashier.

HIGHWAY CONTRACT WILL BE AWARDED ON AUGUST 1ST.

That the call for bids on the balance of the state highway on the Foothill boulevard, or between Fontana and the Los Angeles county boulevard west of Claremont, will follow quickly the action of this week in asking bids for a six-mile strip out of San Bernardino, is announced by Commissioner N. D. Darlington, who is quoted as follows by the Los Angeles Examiner:

N. D. Darlington, state highway commissioner, announced yesterday that by August 1 bids would be let for contracts on the state highway sections from Claremont to San Bernardino and from Pomona to Riverside, thus completing a loop that is expected to be one of the most popular routes for automobiles in the southwest.

The last lap of the loop, from San Bernardino to Riverside, Darlington said, would be constructed by San Bernardino and Riverside counties according to their agreement. The roads are expected to be ready for use by the summer of 1914.

When this lap is completed it will furnish about 130 miles of all-paved road through one of the most picturesque portions of Southern California. It will mean that two parallel lines will run the entire length of the San Gabriel valley.

To Cost About $1,250.000

The whole loop will represent an expenditure of approximately a million and a quarter dollars. Plans are now ready for the calling for bids on a section between Pasadena and San Bernardino on the Foothill boulevard. This section is about six miles long and starts at the San Bernardino city limits. Plans are nearly complete for bids on the section beginning at the end of the above mentioned section, through Claremont and tying up to the Los Angeles county system, thus furnishing a paved highway from Pasadena to San Bernardino.

Darlington stated that Claremont and Upland are preparing to pave the section of the highways that run through those cities. It has been the policy of the commission, he said, to ask towns, logically situated, to pave their sections of the highways.

To Be Under Way by August 1

"From Claremont to San Bernardino and from Pomona to Riverside, it will cost approximately $200,000," said Darlington. "All work will be under way by August 1, and that will complete a loop that will be one of the most popular in the southwest for tourists. It will mean that one can start from Los Angeles and take a 130-mile automobile trip along the foothills, through the San Gabriel valley on parallel lines, ending at the starting point. There now exists between San Bernardino and Riverside a fairly good road. These counties, however, have agreed to pave their sections of the highway from their own appropriations

"As is generally known these roads will be of cement concrete pavement, with a bituminous surface. The portion of this loop consisting of county roads is at present of oil macadam. But it is the policy of the commission from time to time to take over these roads, reconstruct them and correct alignments."

"It has been the policy of the commission," stated Darlington, "to enlist the aid of the state forester and plant along these highways natural trees of California. This makes the highways more desirable."

MORE ROOM FOR FOUNDRY

The Upland Foundry and Machine Shop is now occupying a portion of the building formerly occupied by the Brennan shoe factory, and in the near future may utilize the entire building as the management of the foundry is handicapped because of a lack of room in which to conduct their business. The foundry is experiencing a busy summer, business going far ahead of all expectations.

UPLAND BALL TEAM TO PLAY ITS FIRST GAME JULY 4TH.

Tomorrow, July 4, at the grounds of the Chaffey Union high school, the recently organized Merchants baseball team is to make its first appearance and the boys will wear their new suits which have been purchased by the merchants of Upland.

The first game of the season for the Upland boys is to be played with the merchants team of Ontario and the game will be called at 9:30 in the morning. The contest promises to be a most interesting one and Upland will go into the game with the idea of carrying off the honors.

The battery for Upland will consist of Monroe in the box and Colborn behind the bat. Both of these men are strictly "live" timber and it is stated that Monroe is in better shape for the season than ever before in his baseball experience which has been a most successful one.

To this battery Upland has an outfield of strong support and should the ball ever get outside the bases the field will be there strong.

Ontario also has an excellent team and the contest to be pulled off on the morning of the Fourth of July will be a hot one from every point of view.

The suits purchased by the Upland Merchants and to be worn the first time on July 4 are to be gray in color and trimmed with a green stripe. In the front of each suit in red letters appears the word "Upland," while across the back of each suit will be the name of the merchant or business house supplying the suit.

A picture of the boys both "befront and behind" will be taken and will appear in next week's News.

The merchants supplying the ball team with suits were J. J. Atwood Co., Upland Hardware, Mehl Hardware, Upland Pharmacy, Upland News, Commercial National Bank, First National Bank, Creighton & Co., Eymann Lumber Co., Granger-Hall Electric Co., and Silcox Bros.

The line-up of the Upland team will be as follows:

Amos Colborn, catcher; Jesse Monroe, Jas. Bryden, pitchers; Fred Wilding, first base; Bradford Manker, second base; Ernest Mehl, third base; Glenn Atwood, short stop; for the field there are five men lined up, Fletcher Ware, Earl Swan, Lewis Harms, Ned Granger and Paul Fetrow.

Glenn Atwood is captain of the team and Willis Mehl has been selected as manager.

It was hoped to have this first game on the Upland grounds but as it could not be completed in time the game will be held at the Chaffey Union high school.

MONTH OF JUNE IS ACTIVE IN REALTY

F. B. Chaffee reports sales and exchanges to The News this week which aggregate to the sum of $132,000, which were made by him during the month of June, and surely this is good results for a year which is supposed to be a little shy of coin.

Among the sales were 140 acres of foothill land formerly owned by E. A. Marshall, sold to J. B. Donner.

Ten acre lemon grove, formerly owned by George Hopkins, to Mr. Gundy of Long Beach. Mr. Hopkins takes as part payment a beautiful residence on West Washington street, Los Angeles.

Five acres lemon grove, owned by Richardson Investment Co., to Mr. E. A. Marshall.

One hundred and ten acres alfalfa and stock ranch at Perris, owned by Mr. Hawkinson, to Mr. Dew. Mr. Dew turned in his 420-acre farm in Nebraska as part of the purchase price.

Mr. Chaffee bought of Mr. Doner seventeen lots lying just east of the Pleasant View tract in Upland.

THE UPLAND NEWS

WILLIAM E. WESTLAND, Editor and Proprietor
Phone Sunset 29

Entered at the postoffice at Upland, California, as second-class mail matter

RATES OF SUBSCRIPTION

One Year .....$1.50 Six Months 75c
Eight Months ..... 1.00 Three Months 40c
Readers in local columns, per line, each insertion.....10c
Business Brevities in want column per line, each insertion..... 5c

THURSDAY, JULY 3, 1913

THANKS TO THE EFFORTS of the Foothill Boulevard association, combined with that of the Associated Chambers of Commerce of the county, announcement is made that work on the state highway from Claremont to San Bernardino will soon be under way. Bids have already been called for on the stretch from San Bernardino to four miles this side of Rialto and within two weeks bids will be called for from that point to Claremont. The money is already in the San Bernardino banks, so there is to be absolutely no delay in getting the actual construction work of the road under way. This comes to Upland as good news and shows that it has been a good thing for Upland to have consented to the Twelfth street route for the highway, for had we stood out much longer the building of the road might have been delayed at least a year and perhaps indefinitely.

REDLANDS has recently set the example, and one which Upland and Ontario should emulate. The News believes in originating, but in this one instance there is a chance for us to imitate Redlands and fix the road which leads from Euclid avenue to Claremont over the Tenth street road. This street is an eyesore to the entire community and belongs jointly to Upland and Ontario. Both cities have been receiving a large amount of severe criticism because of that road, and now is an opportunity to fix it. Redlanders have been wanting a road built up Mill creek for many moons, and the other day the entire town, including every business man, went up to Mill creek and built that road, doing in one day fully $1000 worth of work. Now, men of Ontario and Upland, why can't we get together and do the same thing to the Tenth street road leading from Euclid avenue west. The good name of this community has been "cussed" long enough and although the city councils of the two towns have agreed that this road should be repaired, there has been but very little done. Let the men of both towns appoint committees, name a date, and on that day have every booster and lover of good roads out assisting in the grading of that road. A large number of our people may be under the impression that it can't be done, but if Redlands can carry out such an idea, surely the good people of this progressive community can do the same thing. With the street superintendents of both Upland and Ontario in charge of the work, and with citizens generally, as well as the owners of teams, supplying the energy to smooth up the road, surely a whole lot can be accomplished in one day's time in smoothing up that road and putting it in a far more passable condition. Think it over, men of Ontario and Upland. We built a high school together and there is absolutely no reason why we cannot build a road together.

OUR FRIEND OWEN of the Colton Courier delights in rapping The News man rather soundly whenever the opportunity affords itself, and we confess, Brother Owen, that we like it very well, indeed, as newspapers in this neck of the woods, no matter what you say about them, seem to believe it. To find an editorial writer who doesn't agree with us is just to our liking and when the Courier writer asks, "How did Upland accomplish the weeding out of the small-fry who opposed public improvements because they could not have their own way of doing things, or because some man they did not approve of happened to be suggested for a leader in the enterprise?" we hasten forth to reply that in this weeding out we were assisted by the Grim Reaper—all honor to him—together with the fact that this town is no longer "a one-man town," but rather "the Biggest Little City in San Bernardino County," conducted by the "livest" bunch of hustlers that inhabit the globe. This town was not made what it is today because we all agreed with one another, but because each side had definite opinions and the combinations of various plans and ideas worked out to the good of the town. Just so in the proposed bond issue. There are men here who do not favor the bond issue, no matter what sum is voted upon, but there are other men who do favor them and believe firmly in them. It has been circulated through the county that Upland is against the bonds because The News man stated at a meeting of the Associated Chambers of Commerce that there were those in this city opposed to the bonds. Every other representative at the meeting stated that his town was unanimously in favor of the bonds—applause resounded through the banquet hall, but many banqueters wondered if the speaker knew whereof he spoke. There never was a county bond issue of any sort that carried unanimously because all voters do not agree. The bond issue for good roads is what we want, and this publication will lend its every energy to assist in a campaign of education that taxpayers may see just what good roads means to the county. When men are making money they enjoy the prospect of spending it, regardless of whether it be this year or next, but when money is not plentiful with them they hesitate even to anticipate any expenditure whatever. This is the only reason that men believe this an inopportune time to launch the voting of bonds for good roads, but if the bond issue comes to an election The News man firmly believes that Upland will roll up a larger percentage in favor of the issue than will—Colton, for instance—and if Brother Owen wants a bet to that effect we'll go him one if we have to cut out a meal or two of bread and water. The commission has been appointed to lay a system of good roads, and we say to the commission "lead on with the dance," and Upland will be there strongly favoring the issue. Now, Colton, you either fish or cut bait.

TOMORROW is the Glorious Fourth and let us have all the fun we want "but don't get gay," for it's a serious matter to handle matches, powder and fire works in general in a reckless manner at this dry season of the year. Young America must have his fun, but let the older heads keep a close watch on things that no great loss may result from the observation of a national holiday.

J. B. GILL of San Bernardino, W. A. Freemire of Ontario, J. J. Pendergast of Redlands. These are the three men of San Bernardino county selected by the board of supervisors on Monday as a commission to draft a system of highways to be submitted to the people, for which a bond issue is proposed. The commission has one of the most arduous jobs on its hands, but all three of these gentlemen are strong men. J. B. Gill was at one time governor of Illinois and is a man of affairs. Mr. Pendergast is an engineer and one of the best known business men of the city of Redlands, while Mr. Freemire of Ontario needs no introduction to the people of Upland. Success to the commission is the desire of The News and may they be enabled to draft a system of roads reaching to every section of the county from which feeders may be built in the years to come.

INDEPENDENCE DAY

Far in the east where morning gleams
And spreads its glorious light in streams,
The early birds unite in song,
And echoes glad their notes prolong.

I hear the carols glad and sweet;
From mount to mount echoes repeat
And roll out o the western sea,
Liberty, sweet liberty.

The answering tones of bells roll on—
Lexington, Concord and Lexington.
And Charlestown bells all listeners thrill
With Bunker Hill! Bunker Hill!
From Harlem and Yorktown come reply—
Fourth of July! Fourth of July!

Ring bells! Ring bells! Withm joyous swells,
Peace and good will your music tells,
While o'er the land booms forth with roar—
One country, one flag, forevermore.

God grant our country may retain
Her high position without stain
In peace and virtue's triumphs may she learn
The greatest prize of victory to earn.
—John Livington Hun in Boston Herald.

"ONE MORE UNFORTUNATE"

Take her up tenderly,
Lift her with care;
Skirt fashioned slenderly,
Too strong to tear.

So, when she tripped a bit
Where it was rough,
Though the thing ripped a bit,
'Twasn't enough.

Down she went, tottering,
Into the dirt,
Fervently muttering:
"Blame such a skirt!"

Loop up her tresses,
Great Scott, what a thatch!
Her many hued tresses,
While wonderment guesses,
Why don't they match?

Fashioned so slenderly,
Come, gentlemen,
Take her up tenderly,
Start her again!
—Puck.

SONG

A wet sheet and a flowing sea,
A wind that follows fast
And fills the white and rustling sail
And bends the gallant mast;
And bends the gallant mast, my boys,
While like the eagle free
Away the good ship flies, and leaves
Old England on the lee.

O for a soft and gentle wind,
I hear a fair one cry;
But give to me the snoring breeze
And white waves heaving high;
And white waves heaving high, my lads,
The good ship tight and free—
The world of waters is our home,
And merry men are we.

There's tempest in yon horned moon,
And lightning in yon cloud;
But hark the music, mariners!
The wind is piping loud;
The wind is piping loud, my boys,
The lightning flashes free—
While the hollow oak our palace is,
Our heritage the sea.
—Allan Cunningham.

BETTER LATE THAN NEVER

Cholly—Will your sister be engaged long?

Lulu—Well, it's taken her long enough to get engaged.

"CROSSED THE POND"

"I have a friend I want you to meet."

"Where is he?"

"That's the man over there in a gray suit."

"Oh, I overheard him talking just now. He's too big a man for me to meet."

"What do you mean?"

"He calls the Atlantic ocean a pond."

BETWEEN GIRLS

"Why the cogitation?"

"I dislike to take my engagement ring to a jeweler, and yet I should like to know what it cost. But it would embarrass me to take it to a jeweler."

"You needn't. There are at least two girls in our set who have had it valued."

MERELY FOR SHOW

"Does you wife permit you to keep a pass key?"

"Yes."

"That shows she's a broad-minded woman."

"Not so fast. I don't know where my wife got the pass key she lets me keep. It doesn't fit our door."

NOBODY KNOWS

"Spectators try to rattle players at a ball game."

"Yes."

"And that is considered all right."

"Well?"

"I saw the same thing tried at a billiard tournament and the offender was promptly ejected. Why is this?"

A SIMILE

"To say a man is 'like a fish out of water' means that he is decidedly out of his natural environment."

"Quite so. That's just the way an old-fashioned gentleman feels when he converses with an up-to-date female whose fad is engenics."

HAD NEVER SEEN ONE CHILD

"I have a wife and four children in Chicago, and I have never seen one of them," remarked a Chicago man one evening.

Mrs. Dodge, who was noted for her inquisitiveness, looked toward him in great surprise. After a moment's pause, she asked:

"Were you ever blind, Mr. Evans?"

"No, madam," was the reply.

"Did you marry a widow?" the woman inquired.

"No, indeed," he said.

There was silence again while the inquisitive woman tried to solve the problem to her satisfaction.

"Didn't I understand you to say, Mr. Evans, that you had a wife and four children in Chicago and had never seen one of them?"

"Yes, that was what I said."

"How can it be that you never saw one of them, Mr. Evans?" asked the woman.

"Why, madam," replied the man, "one of them was born after I left.'
—Harper's Bazaar.

NEITHER SYSTEM A SUCCESS

An old Irishman was confiding to a friend that he had little confidence either in life insurance companies or in savings banks.

"Now, a cousin of moine," he said, "had his loife insured for the binifit of hs widdy, an' afther all he niver had wan, for 'twas him that lived to be 89 an' her that died.

"Wid banks it's the other way. There was me uncle. He put money in the bank, an' he kept stickin' it in an' stickin' it in, in the hopes that whin old age come he'd take it out gradual loike an' enj'y himself. Instid of that, 'twas him that had the widdy before he touched 60. They're worked on the wrong plan, the both of thim institootions, an' it's a wonder that annybody's found to spake a good word for thim."—New York Press.

Grocery Bargains

—bargains that **are** bargains. Food cannot be a bargain unless it has all the purity and goodness that makes you healthy and strong when you eat it.

PRICE is no guide to value at this store. Cheap food does not mean poor food here. We have studied the grocery question and your tastes so closely that our prices will surprise you as agreeably as the quality of the goods. They are by far the cheapest and best in this town. Come in and inspect them.

SILCOX BROTHERS

Quality Grocers

Phone 57 Upland

AND LUMBER

Any blockhead can buy lumber—but will it answer his purpose? Buy our lumber and our experience goes with it. We want your custom.

Lumber for Every Purpose

Hardwood—Soft wood; seasoned or green, just as required for any particular purpose.

The Eymann Lumber Company, Inc.

Telephone Main 991 Yard Cor. Fifth Avenue and B Street

F. W. WILLIAMS W. M. DUNDAS

WILLIAMS & DUNDAS

Planing Mill and General Mill Work

Estimates Cheerfully Furnished

122 EUCLID AVENUE, UPLAND, CAL. PHONE 106-J

General Fertilizer Ass'n

Main Factories at Ontario and San Bernardino, California.

Four Factories and Warehouses Everywhere in Southern California

NITRATE OF SODA	SUPERPHOSPHATE, Imported and Domestic
GYPSUM	SULPHATE OF POTASH
MIXED FERTILIZER	TANKAGE
BLOOD	SULPHATE OF IRON
SHEEP MANURE	SULPHATE OF AMMONIA
BAT GUANO	SULPHATE OF POTASH
BONE FLOUR Imported and Domestic	SPECIAL FERTILIZER
BONE MEAL	OF ANY DESCRIPTION

Sole and exclusive agents in Southern California for Norway Nitrate of Lime.

Any special analysis is made to order. Car lot business a specialty.

N. L. MITCHELL, Mgr., Ontario Factory.

Home Phone 158, Sunset 1671 107 West A Street

Indian, Harley-Davidson and Excelsior—

The Three Leading Motorcycles of the World. Call and ask for Demonstration at any time.

We have the Leading Bicycles and the largest stock of Bicycle Tires in the city.

The EVERLASTING TIRE is our specialty

What is the use of having tire trouble when you can stop it all with EUREKA TIRE SOLUTION? Guaranteed for motorcycles and autos

CLEM & GENTRY

The Big Sale of the Year

Begins Next Monday, July 7th
At the Orange Belt Emporium

$100,000 STOCK $100,000

Everything In the House on Sale at Clearing-Out Prices

Women's and Children's Ready-to-Wear Men's and Boys' Furnishings Silks, Wool Goods, and Wash Goods Corsets, Muslin and Knit Underwear and Hosiery

All Kinds of China and Kitchenware Draperies and Lace Curtains Traveling Goods Notions, Laces and Embroideries Men's, Women's and Children's Shoes

We must rush out thousands of dollars worth of our good merchandise before inventory, hence bargains the like of which you have never seen before. Every line in our Big, Fine Stock cut to Bed-Rock Prices. Save more on Orange Belt goods now than at any other time of the year. The Big Sale begins Monday, July 7. Come and share in the Bargains.

S. & H. Stamps Given on All Purchases During the Sale.

Orange Belt Emporium, Pomona

CENTERS OF CHINESE ACTIVITY

Books, articles and poems by the ton have been written on China. Foreigners by the hundred have covered the shelves of the world's libraries with tomes devoted to China's history, its people, its peculiarities and its possibilities. A survey of all this might make one think that western workers in the "celestial empire" have done nothing there, are nothing there. For every twenty writers who serve up musty lore there is hardly one to tell the vivid story of occidental influence in that old but not unchangeable land. Whenever such a rarity appears he gets his inspiration from Shanghai, the hub of foreign activity in China, writes F. J. Haskin, in the Chicago Daily News.

Pekin has its matchless treaures, Soochow its grand canal, Nanking its relics of the Ming emperors, Cheefoo its missions and its alces, Canton its curios and Hongkong its peak, but Shanghai is just Shanghai, and there is none like it. Shanghai has refreshing bits of the wonders the others display to the extent of satiety, with plenty of additional attractions distinctly Shanghaiese. Its rivals cannot even do it the compliment of imitation. Shanghai is oriental. It has been a foreign metropolis for fifty years, before many American cities were ever heard of. All roads lead to Shanghai, as they are supposed to lead to Rome. They reach it through river junks, railroads from the interior, merchantmen from the north and south coasts, liners from Japan, Australia, India, Europe and America.

Shanghai occupies the tip of Kiangsu province, "the garden of central Shina." The site is on the west bank of the Hwanpo river, in the extreme eatstern part of the province, just a stone's throw from the mighty Yangstzekiang, and only twenty miles from the ocean. Back of it is a fertile alluvial plain of 45,00 square miles, supporting a population of many growing millions, the fruits of whose labors go to Shanghai by steam and sail. In front is a large share of the Chinaward commerce of the world.

Its Port Opened in 1842

In 1842 Shanghai became an open port for foreign trade along with Nanking, Amoy and Ningpo, following the opium war waged against China by Great Britain and France. At the end of the first year of general trade it boasted of only twenty-three foreign residents, one lonely consul, eleven business houses and two Protestant missionaries, with a small native population. Today it is one of the world's greatest ports and boasts 450,000 people, of whom 15,000 are ofreigners gleaned from every country on the globe, all beneficiaries of a total annual trade aggregating $250,000,000 gold.

Western officials rule over Shanghai began more than fifty years ago. At the suggestion of the British consul a narrow strip of land about one mile long and about half as wide was set aside for foreigners. This became the British and French settlements, bounded by Suchow creek and Yangking canal. Later the Americans were given a concession across the creek. For a time the settlements were governed by the British, French and American consuls. As the foreign city grew and foreign interests developed, so the administration of its affairs became systematized. Management of public business was later vested in a municipal council elected by the taxpayers. For reasons of their own the French withdrew from this plan several years ago and established their own little government on a strip of land separated from the main settlement by a baby canal. Over there Shanghai is wholly French in architecture, customs and people and is well worth visiting. A municipal council elected annually is in charge of the foreign settlements. The British usually control the council, but there are always American and German members, and there is very little national rivalry.

Modern Shanghai Is Imposing

The area administered or influenced to the point of control by the westerners has grown steadily, so that the modern city of Shanghai is very imposing. Four, five and six-story gray and red stone buildings with elevators line the wide, clean streets. Up-to-date stores sport plate glass windows, aple showcases and a first-class line of goods, sometimes a little out of date, from Paris, London and New York. The best rickshas in China, with wide seats and flat rubber tires, wriggle their way at all hours between carriages and motor cars. Small drays lumber about with merchandise and panting coolies trot along all day under their long poles, laden at either end with packages. Launches and tugs shriek up and down the river from morning to night.

All the banks, leading business houses and principal clubs have their own buildings. There is a plentiful supply of newspapers in English, Chinese and Japanese. The North China Daily News, a typical British organ of the colonial type, is a powerful daily with a record of forty years of publication to bolster up its conservatism. The China Press, an American daily, started two years ago by Thomas F. Millard, is already a huge success by virtue of hard work and good editing on the best American lines, and enjoys the largest circulation of all foreign journals in the far east.

Chinese faith in occidental methods is shown in the way the natives have flocked into the settlement. Their stores are seen everywhere and scores of ex-officials or wealthy men own and occupy palatial residences. Approximately 125,000 Chinese live there, while the population of the old Chinese city, with its typically dirty streets and cluttered up stores is about 280,000. Foreigners in the settlement number 4000 Britishers, 3000 Japanese, 1500 Portuguese, 1000 Americans, possibly 1000 Germans and more than 500 Indians. The Chinese who have a right to vote and otherwise control the settlement, and there are thousands of them, are so well satisfied with matters as they are that they leave public business entirely to the foreigners. This is worthy of note inasmuch as the total assessed valuation at the present time is $50,000,000 gold.

Shanghai flourishes as a seaport, in spite of being twenty miles from the ocean. All the big ships anchor at Wusung and their passengers and cargo are taken up by tug. The tonnage of the port grew from practically nothing in 1842 to over 3,000,000 tons in 1884, and now it is about 17,000,000 tons annually.

Those who have met me do not wish for me, those who who have me do not wish to lose me, those who gain me have me no longer.

A lawsuit.

BIG LIST OF DRIVERS SOON

All the details of the race for Admission Day, over the perfect circle road are now completed.

All financial backing necessary is back of every pledge that has been given out, and the Corona event invites the world to as clean and spectacular a celebration as ever was offered to the public.

The perfect circle is nearly done. The last lap of the paving is being put in, and the oiling with asphaltum will begin within a few days, and by July 15 try-outs will doubtless be run.

The entry lists are open and in a few days there will be announced the first list of drivers.

The sanction under the A. A. A. rules provide that the check must be sent and the money in hand, before the official announcement of the entryman or the driver can be made.

Here is a revised list of prizes and the distances for the races:

First race—The light car event, distance, 100 miles.

Piston displacement, 231 cubic inches or under.

Entrance fee, $100.

Prizes as follow: 1st, $1000; 2nd, $500; 3rd, $250; 4th, $100.

Second race—The free-for-all. Distance, 300 miles; Entrance fee, $300. Prizes are as follow; 1st, $3000; 28nd, $2000; 3rd, $1000; 4th, $800; 5th, $250.

Entry list were opened June 21.

In addition to this a cash prize of $1000 is offered to the driver who smashes the world's record, which is 78.6 miles.

If more than one breaks the world's record, then the cash prize of $1000 goes to the one who establishes the highest mark.

Application for entry into the races may be made to Mr. F. H. Ott, president of the Corona Automobile association, or to Mr. G. P. McCorkle, their official secretary, both of whom live in Corona.

This settles the matter in the mind of the public.

That there will be a tremendous speed event, and that this will attract international interest, is a foregone conclusion.

What tradesman is most inattentive to business?

A tailor, because he is always "cutting out."

BEEMAN LANDS ON EDUCATION BOARD.

Prof. L. L. Beeman, principal of the high school, San Bernardino, was selected Tuesday by the board of supervisors as a member of the county board of education, vice Geo. M. Green of Colton, resigned. Also Prof. E. H. Price of Chino was selected to succeed himself on the board.

Colton representatives made a pull in behalf of George I. Johnstone, who succeeds Green in the Colton school, and N. Davenport was before the board in his behalf, but was too much like giving all the "pie" to the fourth district, for both Colton and Chino are now in Pine's bailiwick. Supervisor Pine made a strong stand for Johnstone, but it was argued that San Bernardino has no representative at all on the board, and the other members looked with favor on the Beeman petition, which was signed by every member of the city board of education, and by other citizens.

J. B. Gill, San Bernardino.
W. A. Freemire, Ontario.
J. J. Prendergast, Redlands.

These are the members of the San Bernardino county highway commission named Tuesday by the board of supervisors, and in their hands will be the work of laying out the new system of county highways, supplementing the state highway and joining San Bernardino county to the great system of perfect roads that are to gridiron Southern California.

The action in the board was sudden—almost unexpected, for it was practically ready to adjourn when the question was presented. Early in the day it had been hinted at when a letter from George M. Cooley was read definitely taking his name off the list of those under consideration for the commission. When adjournment was already in sight, Supervisor Jones raised the subject.

"Mr. Chairman, I move that a highway commission be named, to consist of Messrs. Freemire, Gill and Prendergast," said the supervisor from the second district. After a brief discussion in which Supervisor Glover stated that Mr. Hinckley of Redlands had definitely declined, Mr. Glover seconded the motion and it was carried unanimously. The commission names its own chairman, secretary and engineer, and will meet soon to organize.

"Some Work"

"I appreciate the honor, and also the responsibility that comes with this appointment," said Governor Gill when asked how the commission was likely to proceed. "And it means a lot of work, for speaking for myself and I know the other commissioners will feel the same about it, we must personally go over the entire county, decide what main roads are of such importance as to be given this improvement, and try to plan what will be not only the best system of roads possible, but also one that will be approved by the people who must vote the bonds. Without their support, all our work would go for nothing."

"When will the commission get to work?"

"My own idea would be to get organized and into the field at once," replied Mr. Gill. "The supervisors do not seem to have designated a time for us to meet and organize, and inasmuch as I am the resident member, perhaps it will be proper to call up Mr. Freemire and Mr. Prendergast and arrange for a day when they will come to the city for organization. If convenient to them I should like to have the first meeting not later than Thursday of this week, although it may have to go over until next week, inasmuch as the holiday intervenes."

$100 Reward, $100

The readers of this paper will be pleased to learn that there is at least one dreaded disease that science has been able to cure in all its stages, and that is Catarrh. Hall's Catarrh Cure is the only positive cure now known to the medical fraternity. Catarrh being a constitutional disease, requires a constitutional treatment. Hall's Catarrh Cure is taken internally, acting directly upon the blood and mucous surfaces of the system, thereby destroying the foundation of the disease, and giving the patient strength by building up the constitution and assisting nature in doing its work. The proprietors have so much faith in its curative powers that they offer One Hundred Dollars for any case that it fails to cure. Send for list of testimonials.

Address F. J. CHENEY & CO., Toledo, Ohio. Sold by all druggists, 75c.

Take Hall's Family Pills for constipation.

Society

Final Meeting of Woman's Club—

The final meeting of the Woman's club was an indoor picnic, held in the club rooms because of bad weather, instead of at Ganesha park as first planned. A table was set the full length of the assembly rooms and loaded heavily with the good things the members provided—the menu consisting of fried chicken, potato salad, sweet pickles, jelly, bread and butter sandwiches, bananas, cherries, cake and coffee.

While still around the table each one present was made to tell a "story," whether true or not depended on the one telling, a forfeit being paid if unable to tell one. The final one was told by Mrs. Westland when, in words of appreciation for the retiring president, Mrs. George Cable, she presented a silver casserole and serving spoon to her. The members present were Mrs. Charles Allen, Mrs. George Barlow, Mrs. George Cable, Mrs. Dahlem, Mrs. E. P. Fuller, Miss Amanda Gerry, Mrs. Heady, Mrs. Jaughin, Mrs. H. C. Kennedy, Mrs. Wm. Littlewood, Mrs. F H. Manker, Mrs. Willis Mehl, Mrs. Fred McMullen, Mrs. Arthur Neff, Miss Fannie Noe, Mrs. E. D. Palmer, Mrs. F. W. Palmer, Mrs. N. G. Pehl, Mrs. John Rarick, Mrs. J. F. Sawyer, Miss Seager, Mrs. M. E. Titus, Mrs. Wm. Tuttle, Miss Bertha Watson, Mrs. E. L. Westland, Mrs. R. Wisely, Mrs. J. H. Flinn, Mrs. DeF. L. Walton. The guests were Mrs. Alice Carrasco of San Francisco, Mrs. Leander Randolph and Miss Gail Hamilton Randolph of Pama, Ill.

A short business meeting followed the luncheon when Mrs. Cable, chairman of the program committee of next year, outlined the work planned. A social hour will follow every meeting of the club next year; more music is planned; civics, domestic science, art and health programs are to be given during the year. The incoming president then appointed her committees for the coming year.

"Down and Outs" Entertained—

Mrs. F. H. Manker entertained the past presidents of the Woman's club at one o'clock luncheon Wednesday in honor of Mrs. George Cable, the retiring president. Three courses were served, the color scheme of yellow and white being carried out in the decorations of the lunch table as well as the food served. Shasta daisies were used in profusion in the dining room. The afternoon was spent in working on fancy work and before departing the ladies present organized a "Down and Out" club, with Mrs. Ella Westland as president and Mrs. N. G. Pehl, secretary. The ladies who gathered to honor Mrs. Cable were Mrs. Ella Westland, Miss Clara Williams, Mrs. George Gregg, Mrs. George Barlow, Mrs. N. G. Pehl.

Patriotic C. E. Social—

"Wear this bow to the patriotic C. E. social" were the words on the little cards tied with tri-colored ribbon which Tuesday's mail brought to the young people of the Presbyterian church. In obedience to the summons a merry throng gathered at the home of Ernest Fischer on Laurel avenue. The lawn and the porch were gay with light and the national colors, and even an orange tree glowed with tiny red, white and blue bulbs. The guests, as they arrived, were greeted by a diminutive Uncle Sam—Bobbie Stone is the rest of his name. A croquet tournament occupied all for a time, then they tried to name the presidents of the U. S. from their pictures, not an easy task, as those who tried it can testify. The punch bowl and evening air being irresistible, the crowd again adjourned to the lawn where the old but ever-new game of "drop the handkerchief" held sway. Assistant Cashier Wilson of the First National Bank testifies that "high finance" is no part of this game. During the evening piano numbers by Miss Fannie Walline and Otto Hirschler were enjoyed.

Strawberry and pineapple sherbet and cakes were served to the enthusiastic patriots by Miss Maude Gerry and Miss Lulu Roy. The favors were in the national colors, very cleverly painted by Miss Marie Greenleaf.

The evening ended with a glow of red fire as America was heartily sung by all.

Birthday Dinner Party—

The birthday of K. W. Fuller of San Antonio Heights was the occasion for a very pleasant little dinner party on Monday evening. Five of Mr. Fuller's friends had been bidden by Mrs. Fuller to help him celebrate his birthday.

A centerpiece of Cecil Brunner roses, flanked by candles with dainty shades, made a very pretty table. Tiny yellow roses lay at each plate.

The dinner was a convincing evidence of the skill of the hostess, and she must have been gratified at the inroads made by her guests upon her larder. The crowning moment was the appearance of the birthday cake, sparkling with—well, at least sixteen candles.

Looking forward to the Fourth, the favors were firecrackers of unique construction and tiny pails of red and white candles.

After the coffee and mints the company adjourned to the cool porch for a very pleasant social evening. The honored guests were Messrs Grahame, Froehde, Hirschler, Damon, Fischer.

Farewell to Mr. and Mrs. Bowen—

Mr. and Mrs. E. A. Bowen, who will shortly take up their home in San Diego, were given a most happy surprise party on Monday evening by a large company of neighbors and friends. In spite of the fact that the affair was very carefully and secretly planned, there was a leak somewhere, and the victims strongly suspected something was "doin'." Nevertheless, it proved a most happy gathering and was enjoyed by all present. After eleven years' residence in Upland, during which time the family has always been prominent in business and social affairs, Mr. and Mrs. Bowen have decided to move to San Diego, hoping the climate at that place will better agree with Mr. Bowen's health. A large circle of acquaintances and many close friends deeply regret their decision, and will hope that the future will open a way for their return to Upland.

After a pleasant evening spent in playing charades, ice cream and cake were served the company. Guests from out of town included Mr. and Mrs. A. E. Huntington, Los Angeles, Mr. and Mrs. Roscoe Neal, Pasadena, Mr. and Mrs. McCulloch, Camp Baldy.

Frances Paul Girls—

The Frances Paul Girls held their regular meeting in the class room at the Presbyterian church last Monday evening when the Misses Roy-Palmer, Anderson and Monroe acted as hostesses for the evening. The young ladies had an excellent evening for their guests and Rev. Stone gave them an address and showed them many stereopticon views of the Yosemite valley. Mrs. Scott of Sacramento also addressed the young ladies and the evening was one of the most delightful the young ladies have spent together in many months.

IN MEMORIAM

It has been truthfully said that a man's best friend is the friend who knows one's faults and still remains steadfast and loyal. Thus with E. W. Hoch and Frank Bowers, whose death occurred here very suddenly recently. For forty years Mr. Bowers and Mr. Hoch, who was at one time governor of Kansas, were the dearest of friends, and following Mr. Bowers' death ex-Governor Hoch said in his paper, the Marion (Kansas) Record, regarding his lifelong friend:

"One by one our well-known citizens take their departure to that "bourne whence no traveler returns," and many old faces are sadly missing in Marion these days. The old town seems like a banquet hall, deserted. Uncle George Griffith gone, Ed Eby gone, Dr. Rogers gone, Prof. Runyan gone, W. W. Loveless, Dr. Davis, Paul Jones, Ed Hodge, Squire Gaver, Judge Billings, and a host of others, all gone. Only a few weeks ago he walked our streets in apparent health, for in all these forty years who has known Frank Bowers to be sick. But it is "given to man to die," and Frank is gone. No betters man ever lived in Marion. Perhaps he had more friends and fewer enemies than any man who ever lived here. Indeed, if he had an enemy I never heard of it. It is not always a compliment to say this of man, but it is a compliment to say it of his type of man. He was not a leader, provoking antagonisms. He was just a kindly, quiet, patient, friendly, every-day sort of man, always on the right of questions but never offensively so. Everybody knew that he was honest and conscientious and everybody had confidence in him. Long a grocer, no one ever questioned his weights and measures. Long postmaster, the place of places to test character, no one ever saw him out of patience or too tired to be accommodating. As a trustee and steward in the church, he was wise and generous. In his home he was cheerful and loving. Everywhere and all the time Frank Bower was the same cordial, good-natured, kindly, charitable Christian gentleman. Such a life is worth living. It is a rich legacy to one's loved ones and a fragrant memory to one's friends. Surely, 'A good name is more to be desired than great riches."—E. W. Hoch.

Amusements

The "Fourth" In Upland

While Upland is not indulging in any celebration this year, it will still be possible for those who remain at home to see and hear something of a patriotic nature.

The Lyric has arranged to show "Washington at Valley Forge"—a strong drama of the Revolution, intensely patriotic and in keeping with the spirit of the day. No period of the whole war was more trying or more important than the winter spent at Valley Forge and a picture of this kind, showing as it does, many of the disagreeable experiences of the troops, is surely appropriate for our nation's birthday.

The pictures will be shown on the evening of the Fourth only, in addition to the regular program, which includes the splendid Pathe two-reel Western drama "Mother"—one of the sweetest and most captivating pictures ever shown here.

John Bunny will also lend his presence to make the program more laughable in "Hubby Buys a Baby," an eventful experience which causes John to mount the water wagon.

Two other pictures will also be shown and Mr. Chandler will play a selected program of patriotic music.

"The Grim Toll of War"

A visualization of the life of war days, showing some of the hardships and suffering undergone in the years of 1861 to 1865 is "The Grim Toll of War"—a two-reel feature war picture to be shown at the Lyric Monday and Tuesday evenings of next week.

First and foremost it is a war picture, filled with big, spectacular battle scenes with cavalry charging, cannons roaring, and mines and shells exploding, but it is also strong in dramatic qualities and heart interest.

Max Linder is also on the same program, appearing in a comedy sketch of his own, entitled, "Over the Phone."

Tennis Tournament

Under the auspices of the San Bernardino Valley Tennis association, a tennis tournament will be held at the Arrowhead hotel courts on Friday, July 4. Entries for men's singles and doubles should be sent to Dr. F. G. Wishard, Patton, Cal., by July 3. Entrance fee $1 for singles and $1.50 for doubles. Play to begin on the arrival of the electric car, leaving San Bernardino at 7:50 a. m. Suitable trophies will be awarded in both singles and doubles. Business meeting immediately after lunch. As it is planned to hold a tournament to include the ladies in the near future, the ladies are invited to be present. Mail entrance fee with application.

CARD OF THANKS

To those who attended services at the cemetery and also those who contributed floral offerings in remembrance to our dear loving wife, mother daughter, and sister, we had intended writing personal letters of appreciation, but find the task too great.

We also want that those respecting the memory of the departed one, by their presence at the depot alone shall be included in the number of friends and relatives who so kindly and affectionately assisted us in their own individual way to bear the very heavy bereavement with which we are burdened.

Especially do we wish to thank those who liberally volunteered the services of their autos, and to the singers and Pastor Sampson for their very important services rendered.

HOWARD C. EVERETTS,
ELIZABETH LOUIS EVEREETTS,
MR. and MRS. C. W. STOVER and Children.

PURCASES ORANGE GROVE

J. L. Schowalter has purchased a 10-acre grove of L. Gordon, fromerly known as the Kimball place, on East Fifteenth street. Consideration not stated.

CITIZENS SAVINGS BANK OF UPLAND, CAL.

Independence Day Suggestions

You will, no doubt, desire to celebrate the Fourth of July in a patriotic way. Start now to win you Financial Independence.

You will find an account with the Citizens Savings Bank a very substantial aid.

OFFICERS
M. F. Palmer, Vice Pres.
R. C. Norton,....Cashier
E. M. Gerry, Asst. Cashier
C. E. Harwood, President

CITIZENS SAVINGS BANK OF UPLAND, CAL.

-back -home this summer

Santa Fe Back East Excursion Tickets are on sale many days in July—August and September with liberal return limit and stopover privileges. These tickets are strictly first-class and are good on any of our several overland trains. Santa Fe is the middle of direct route East Would be glad to make up itinerary for you and arrange all details of your trip.

Ask for folders descriptive of Yosemite Valley and Grand Canyon.

T. M. NICHOLS, Agent.

SANTA FE — Santa Fe

NOTICE

We are busy but we will always find time to give you an estimate on any stone, cement of concrete work you may have to do. Special prices at present. Let us figure with you. Satisfaction guaranteed.

J. H. BYEY

Phone 217-Y Upland, Cal.

RODE TOO FAST

Lester James of Los Angeles appeared before Judge Crane Wednesday and was fined the sum of $20 for speeding on the street of Upland on his motorcycle last Sunday.

Young James was with two other boys and when Officer Hall saw them they were driving rather recklessly. The boys were soon aware of the fact that the officer was coming their way and there was nothing but dust and smoke following the streak that was shooting through the air going southward. Right through Ontario went the four motocycles, two of the boys leading by a mile while Officer Hall brought up the rear with his speedometer, at times, playing tag with the fifty mile mark. Near Ontario Hall caught up with James and placed him under arrest and hearing was set for yesterday.

James appeared, accompanied by his mother, and Judge Crane fined the boy $20. As soon as Mrs. James had paid the boy's fine Officer Hardy placed the young man under arrest for speeding through Ontario. He was taken before Judge Pollock of Ontario and another twenty paid.

Whole Corn . . $1.90 per Cwt.
Cracked Corn . . $1.95 per Cwt.
Feed Meal . . $2.00 per Cwt.

Why Pay More?

Upland Feed and Fuel Company
(INCORPORATED)

J. M. HARTLEY, MANAGER

We have just received another large shipment of those
BAKED BEANS
Which we can still sell at
85 Cents for a Dozen Cans

Why are we doing more business than we did last year? The answer is Service, Quality and Prices.

Johnson & Brown
PHONE 120 GROCERS UPLAND

We are **Taking Orders** now for
The Popular Heater—
THE CITRUS
It has a record of from 12 to 18 hrs. burning time on
6 1-2 Gals. of Oil
Order now if you want to be sure to get them
"SEE BYER ABOUT IT"
Private Demonstration if desired
Fone 333 One Door West of P. O.

AUTO REPAIRS & SUPPLIES
Many owners and drivers now recognize that this garage leads in best repairs and supplies. A trial order will demonstrate this to you, too

Thor Motorcycles Lead
Come in for a demonstration
CREIGHTON & CO.
Thor Agents for this Territory

Fox-Woodsum Lumber Co.
SUCCESSORS TO ATWOOD-BLAKESLEE LUMBER COMPANY
Call in and let us figure your Lumber Bills
F. W. JACOBS :: Business Manager

LOCAL NEWS

Mr. Glenn Atwood was in Los Angeles Wednesday.

J. J. Atwood was in Los Angeles Monday on business.

Miss Fannie D. Noe is spending the month of July in Pasadena.

Mrs. Korrel of Laurel avenue is out again after a few days illness.

John N. Erixon was a Santa Fe passenger Tuesday for Oroville, Cal.

Our mammoth clearance sale now going on. Kirk's Bootery. 7t1adv

The banks of the city will be closed both Friday and Saturday of this week.

Miss Helen Hartley is visiting in Los Angeles and Inglewood for a time.

Mrs. Garn of Pasadena is visiting at the J. F. Miller home for a few days.

Mr. and Mrs. H. S. Wilson are spending the week-end in Los Angeles.

T. A. Starnes, well known here, has gone to Medford, Ore., for the summer.

Earl Moler has gone to Hanford where he will remain during the summer.

Charles Perkins of the rural delivery route is seriously ill with the mumps.

Will Palis, brother of A. L. Palis, is a guest of Mr. and Mrs. Palis this week.

A. W. Parsons has gone to Los Angeles where he will remain for the summer.

Our Semi-Annual Clearance Sale now going on. Kirk's Bootery. 7t1adv

Isaac C. Baxter is in Owens valley looking after business interests there.

Judge Noyes and family of Riverside are spending the summer at Camp Baldy.

Mrs. R. I. Guthrie has returned from Chicago where she went a few weeks ago.

J. D. Howe and M. F. Palmer are spending the week in the north at the Palmer farm.

Mrs. W. B. Stewart and daughter, Agnes, were in Los Ageles on Wednesday of this week.

Mrs. Will Gunning and children of Los Angeles are guests here of Mr. and Mrs. N. B. Walter.

G. W. Kirk leaves on July 7 for Everett, Wash., where he goes to look after business interests.

Mr. Laudermann of Los Angeles was a guest of F. L. Purvis of the Sikes-Manker firm here Wednesday.

E. A. Bowen went to San Diego this morning where he will spend a few days with his sister, Mrs. Hale.

Bruce Moore who has been seriously ill is getting on nicely and will soon be able to be out again.

There will be no delivery of mail on July 4, at the postoffice, and the office will be closed all day.

Miss Queenie Schumacher who has been visiting friends at Daggett returned to her home here today.

The Home Missionary society will meet at the M. E. church on Friday the 11th day of July, instead of July 4th.

A. C. Mehl and wife, of Goshen, Ind., will arrive and spend several weeks here visiting the Mehl families.

A. K. Mehl, brother of J. C. Mehl, will arrive today and remain a short time as the guest of Counciliman and Mrs. Mehl.

Mrs. Helen Mahurin left this week for Los Angeles where she will spend the summer with her mother, Mrs. C. A. Greenleaf.

The postoffice and both banks will be closed both Friday and Saturday. The postoffice will be open from 9 a. m. to 10 a. m. of each day.

Mr. and Mrs. Eckles of Glendora are visiting at the home of Mrs. Eckles parents, Mr. and Mrs. J. V. Benson.

Bradford Manker has gone to Perris where he will be in the employ of John Rarick for the rest of the summer.

Miss Hazelglen Calkins of Inglewood who has been visiting at the Hartley home returned to her home on Tuesday.

Mr. and Mrs. David Minis, accompanied by Miss Hirst of Los Angeles are spending the next two weeks at Yosemite.

Mr. Charles Ruedy is at Wasco, Cal., looking after ranching interests there and superintending the putting down of a well.

Walter Lohwasser who has been in the employ of the Upland Foundry and Machine Shop, left here Tuesday for San Francisco.

Mr. and Mrs. Jacob Knapp left here via the Santa Fe Wednesday for Pearl City, Ill. They will spend the summer months there.

If you are looking for value in shoes, now is your chance at the Clearance Sale of the Kirk Bootery. 7t1adv

Miss Thelma Sikes accompanied her aunt, Mrs. Mark Bradford, and her children to Brighton Beach on Sunday on a week's visit.

Mr. William W. Cushing and son are spending a week at Catalina with the encampment of the Boys' Brigade of Southern California.

Miss Alta Everett arrived from Topeka, Kas., on Wednesday morning and will remain here indefinitely with Mr. and Mrs. M. L. Thompson.

Willis Mehl enjoyed a trip with the Overland racing crew the first of the week, going as far north over the July Fourth course as Fresno.

I. G. Harroun who has been a resident of Upland for several months left here this week bound for Chicago where he will spend the summer.

A. Billington and daughter, Sue, were Santa Fe passengers Tuesday for Arena, Wis., where they will spend a few weeks with friends and relatives.

Mr. and Mrs. Austin Buckley will arrive from San Jacinto tonight and tomorrow will join with the A. P. Moreman family in a picnic at San Antonio Heights.

Mrs. Roscoe Neal of Pasadena has been the guest of Mrs. N. G. Pehl and other Upland friends a part of this week, returning to her home on Wednesday evening.

Mrs. Cora Busby of Los Angeles was a guest a portion of this week with Mr. and Mrs. J. M. Busby at their home at the toll gate on the way to Camp Baldy.

Mrs. Jeannette Ingalls and daughters, Miss Marion and Miss Edna, left this week for Menonie, Wis., where they will spend the summer with relatives and friends.

A group of the Boy Scouts under the leadership of Clarence Fassett took a mountain hike the first of the week. They camped in Cucamonga canyon Monday night.

Director W. A. Fiske of Chaffey library left on the Santa Fe for Berkeley Wednesday afternoon. Part of the summer he will spend in the East visiting libraries of note.

If you need shoes, now is the time to buy—at Kirk's Bootery Clearance Sale. 7t1adv

Mr. Grant Price of Oregon was a guest of J. J. Atwood Tuesday and Wednesday of this week. Mr. Price and Mr. Atwood were boyhood chums in Iowa and they had an excellent time recalling the days long since gone by when they went down to the swimming hole in that Iowa town and one ducked the other in the water.

Mrs. A. C. Gundy left for New York City this afternoon, for the summer.

Mrs. M. E. Hill and children are spending the summer at Garden Grove where Mr. Hill will join them as soon as he finishes his six weeks' course at the university at Berkeley.

Mrs. Alice Carrasco of San Francisco, who is making Mrs. William Littlewood an extended visit, was accompanied down on her trip by Mrs. Littlewood's grandson, Emile Lemeteyer.

Miss Amanda Gerry left her Tuesday for Exeter where she will spend a week as a guest of Mrs. Thomas Smith. Mrs. Bordwell and daughter, Miss Judith, will return with Miss Gerry on her return.

Mrs. Helen Mahurin, Miss Marie Greenleaf, Allan Mahurin and the dog, Joady, were Los Angeles passengers yesterday afternoon. They will spend the summer at the home of Mrs. C. A. Greenleaf.

Detective and Mrs. William Carse welcomed the arrival of a twelve-pound boy at their home in San Diego Wednesday, July 2. Mrs. Carse is the daughter of Mr. and Mrs. F. Hargroves of this city.

Last Saturday afternoon the Misses Hartley entertained in honor of Miss Hazelglen Calkins, those who enjoyed their hospitality being the Misses Helen Chadwick, Gladys Riley, Fannie Walline, Elsie Duley, Iva and Vera Goodban,

J. M. Nicholson and daughter, Miss Agnes, have gone to Long Beach where they will spend the summer. Mr. Nicholson, who has been seriously ill, is slightly improved so that his removal to the beach city was thought best.

L. H. Mertz and wife left here Thursday morning on the Santa Fe Limited for the East, Mrs. Mertz going to Milwaukee and Mr. Mertz to New York. Mr. Mertz is advertising manager for the Hot Point company at Ontario.

As most of our readers are no doubt aware, Reid Bordwell is rather short on avoirdupois, but at four o'clock the other morning he cranked his automobile for one-half an hour before getting it started. You ought to see him now.

The "Courage of the Christian" is the topic for the Christian Endeavor meeting at the Presbyterian church Sunday evening. This will be the last regular meeting and all the young people are cordially invited. There will be special music.

Tomorrow, being the Fourth, let us all endeavor to make it a very sane affair, so as not to contribute any of our youngsters to the death toll colected by each Fourth of July. A sane Fourth, yet one in which the day is rightly celebrated is what is desired.

Rev. R. C. Stone leaves for Ventura the first of next week. While he is on his vacation the Methodist and Presbyterian churches will hold union servises at the Presbyterian church. Rev. Sampson will be in charge of the services. The first of these union services will be held July 13.

C. H. Hartwig, secretary of the Y. M. C. A., has just returned from his annual vacation and owing to the fact that Upland is more centrally located for his work, has decided to make Upland his home. Mr. and Mrs. Hartwig are now nicely located on Tenth avenue just north of Ninth street.

Frank Bower returned last Friday from Marion, Kas., to which state he accompanied the remains of his father, Frank Bower. Mr. Bower stated that the many former acquaintances of his father were greatly surprised at the excellent appearance of the body when it arrived at Marion, and Mr. Bower expressed his appreciation to Undertaker Flinn on his return, stating that the body looked as natural as in life.

Take a Package of

A. D. S. Peroxide Cream

on your trip tomorrow, and allow us to announce that we now can supply you with anything in the A. D. S. line. Satisfaction Guaranteed.

COLLINS' PHARMACY, J. M. COLLINS, Proprietor

PHONE 309-R GREEN TRADING STAMPS

Wash Dresses

33 1-3 Per Cent Discount

The entire stock of Ladies', Misses' and Children's Wash Dresses to be placed on sale

Saturday, July 5

At less than cost. Prices will continue all next week. Don't miss this this opportunity to secure one of these bargains.

J. J. ATWOOD CO.

UPLAND CALIFORNIA

The Semi-Annual Clearance Sale of the Kirk Bootery started off on Wednesday in excellent style, according to Manager Sherman Kirk. This is a semi-annual affair with the Bootery and is proving of interest to the people of this city, as will be seen by an ad appearing in another section of this issue of The News.

Word has been received from Mrs. J. J. Atwood that she will arrive in Upland a week from Saturday. Mrs. Atwood went to Iowa recently because of the serious illness of Mr. Atwood's father whose death occurred on June 16. Mr. Atwood, Sr., was in his eightieth year and his death was not unexpected.

After scaling the heights of Ontario Peak triumphantly, Principal Fannie D. Noe and Miss Millsaps of the Grammar school wandered forth in search of other thrilling adventures. Report has it that Mount Wilson has been conquered by the intrepid two, and we await breathlessly the reports of further exploits.

Dr. Jean F. Loba of Ontario will deliver his lecture, "The Story of Moromnism," at the First M. E. church, Upland, Monday evening, July 7, at 8 o'clock. Dr. Loba is an interesting speaker, sure to please. Let us give him a full house, that we may be better informed on this very important subject. No admission, but a free-will offering for home missions.

The July Clearance Sale of the Campbell Ready-to-Wear store starts Saturday of this week and judging from the advertising matter placed in circulation this week the sale will draw a large crowd. Mr. Campbell plans on making a trip to New York the latter part of the month to purchase goods and following the close of the sale which will be the latter part of the month, he plans on a buying trip to the metropolis.

The contract for the building of the first six miles of state highway from Ontario to Riverside has been let to E. A. Simmons who resides in Euclid Place just south of the Santa Fe. Mr. Simmons' price for the road was $28,465, while the engineer's estimate was $49,266.12. The bid of the John R. Ott company was $65,568, while the majority of the bids opened were around $41,000.

Celebrate Right—

A COOL SHAVE

We know you will enjoy a **Real Shave** these warm days. It is indeed a pleasure when you use the famous

"KEEN-KUTTER"

We are not asking you to buy one, simply call for one and give it a trial. The prices have had a close shave, it's now up to **you.**

Upland Hardware Company

(A. K. WARE & SONS, Incorporated)

"THE HOUSE OF WARES"

MANY MOTORS SOLD BY CLEM & GENTRY

They say we had a freeze in January, but according to the business of Clem & Gentry, dealers in the Harley-Davidson, Excelsior and Indian motorcycles, it is hard to believe, for these young men have made a record in sales to be proud of.

At the beginning of the 1913 season the firm signed up for 69 machines and following the frost they were a little dubious as to their ability to handle this many, but finally decided to see just what could be done by hard work.

Six months of their season is gone and with four machines sold last week and two thus far their total sales have reached thirty-five machines, being about equally divided between the three makes handled by them. Surely this is a good record and Mr. Clem, who is in charge of the business, states that he believes that next year they can sell at least one hundred machines.

The firm now has six months more in which to sell twenty-five 1913 models, thus completing the number for which they signed up, and Mr. Clem believes that the sales will even demand more machines than their contracts called for.

New York is to have not only the largest courthouse in the country, but the largest church. It needs both.—Cleveland Leader.

T. R. is quite a traveler, but he never gets out of the temperate zone.—Detroit News.

The happy pair at Berlin drew three kings.—New York Press.

To put one over the platter when Wagner comes up in the pinch is about as precarious as writing a life insurance policy on the president of Mexico.—New York Press.

DON'T KNOW THEY HAVE APPENDICITIS

Many Upland people who have chronic apepndicitis, which is not very painful, have doctored for years for gas on the stomach, sour stomach or constipation. Mac the Medicine Man states if these people will try A SINGLE DOSE of simple buckthorn bark, glycerine, etc., as compounded in Adler-i-ka, the remedy which became famous by curing appendicitis, they will be surprised at the INSTANT benefit.

LEGAL

EQUALIZATION BOARD

Notice is hereby given that the Board of Supervisors of the County of San Bernardino, State of California, will meet on the first Monday in July, 1913, to examine the Assessment Book and Equalize the assessment of property in the County of San Bernardino, and will continue in session for that purpose from time to time, until the business of equalization is disposed of, but not later than the third Monday in July, 1913.

No reduction will be made in the valuation of property unless the party affected thereby or his agent makes and files with the Board a written application therefor, verifying by this oath the facts upon which it is claimed such should be made, and unless such person or the agent making application attends and answers all questions pertaining to the inquiry.

SAMUEL PINE,
Chairman of the Board of Supervisors.

Attest: CHARLES POST, County Clerk and ex-Officio Clerk of the Board of Supervisors.
By R. H. MACK, Deputy.

ASSESSMENT NOTICE

Mountain View Water Company—Location of Principal Place of Business, Upland, San Bernardino County, California.

Notice is hereby given, that at a meeting of the Board of Directors, held on the 10th day of June, 1913, an assessment of $2.00 per share was levied upon each and every share of the subscribed capital stock of the corporation, payable on or before the 10th day of July, 1913, to C. V. Lambrigger, the Secretary of the corporation, at the office of the corporation, at the residence of C. V. Lambrigger, West Eleventh Street, Upland, San Bernardino County, California. Any stock upon which this assessment shall remain unpaid on the 12th day of July, 1913, will be delinquent and advertised for sale at public auction, and unless payment is made before will be sold on Saturday, the 26th day of July, 1913, at 2 o'clock p. m., to pay the delinquent assessment together with costs of advertising and expenses of sale.

C. V. LAMBRIGGER, Secretary.
June 10, 1913. 4t4

BEES EAT FRUIT; "SHOOT 'EM" IS ADVICE.

"Give me a warrant for the arrest of a couple of million bees," demanded an excited stranger as he rushed into the sanctum sanctorum of the board of supervisors.

Clerk R. M. Mack nearly fell out of his chair.

Then the man told his story and he had tears in his voice.

It appears the busy little bees are entirely too busy at an apricot dryer north of the city. The bees are eating up the drying apricots—"honest they are"—declared the man, "and they are stinging my help and they are all quitting. What can I do?" implored the man.

Not having had a great amount of bee experience and no longer able to call on the expert advice of "Bumble Bee" Bob Herron who has quit his job as the official bee killer, Mack suggested the use of a shot gun.

The rancher explained that the bees descended upon his dryer in swarms from a neighboring apiary.

"Kill 'em," advised Mack. "They haven't any more right on your property than a mountain lion."

"How can I kill' em? You couldn't make a dent in that army in a week," was the exasperated reply of the apricot dryer. "Last year it was the same thing, they ate up my raisins. All I had left was the skins."

About that time Mack remembered the district attorney's office and into the den of legal advice Mack rushed his caller.

Deputy Frank Bates suggested a couple of hundred dentists might do the job of extracting the stingers.

"Feed 'em some booze," was the advice offered by a bystander. "Put a couple of gallons of brandy and mix well with sugar That'll give 'em the D. T.'s."

"Caution, caution," spoke up Deputy R. E. Hodge. "We would have to prosecute you for running a blind pig." All booze questions are hung up along with the desert saloons until the new liquor ordinance is passed.

Nobody about the courthouse would volunteer to arrest the bees, shotguns wouldn't hit 'em, booze might do the job, but that is against the law, and dentists are too high priced to pull bee stingers. So the stranger—whose name the courthouse attaches forgot to learn during the discussion of the grave question—departed and went back to the job of fighting bees.

M'KINLEY ON THE FOURTH

Let us always remember that, whatever differences about politics may have existed, or still exist, we are are all Americans before we are partisans and cherish the welfare of all the people above party or state.

God bless every undertaking which revives patriotism and rebukes the indifferent and lawless.—William McKinley.

THREE EX-PRESIDENTS WHO DIED ON THE 4TH OF JULY.

One of the strangest coincidences of American history was the death of two ex-presidents, John Adams and Thomas Jefferson, on the same day, July 4, 1826.

Adams and Jefferson were political enemies. When Jefferson was inaugurated his predecessor did not even wait to receive him. In 1825 Mr. Adams, feeling his growing infirmities, hoped that he might live to see the fiftieth anniversary of the nation. The hope was realized, and it seemed as though, being gratified, the great intellect of the Revolution cared not to live throughout the day. He expired before noon, almost his last words being:

"And Thomas Jefferson still survives."

Jefferson did survive, but only for a few hours. He, too, had been desirous of living for the semi-centennial anniversary of the nation. But he was so ill and fragile that it was not expected he would hold so long. The morning of the Fourth of July, 1826, came at last, however, and with a satisfied look upon his face the author of the Declaration soon passed away.

Neither Adams nor Jefferson knew of the death of the other on the same day, for communication was slow then.

Five years after the death of Adams and Jefferson another ex-president, James Monroe, passed away on the Fourth of July. He was a resident of New York, and, like Jefferson, was almost in abject poverty at the time of his death. He had been living the life of a recluse, humiliated by financial embarrassments and the misfortunes of his family. He died on the Fourth of July, 1831.

MOVING DAY IN COURTHOUSE

"Growing bigger every day," chorused the supervisors Tuesday as no less than three distinct and well supported requests for more room in the county offices were presented. The discussion actually led to the suggestion, now broached for the first time, as to whether an attic floor might be evolved out of the world's of space under the roof, where ti is probably hotter than Tophet, but where space for four large offices is available if an elevator were installed.

However, that will not be done right away. But what was practically agreed to was this:

First, because of its shaky condition, as well as to get more office space, the "bridge of sighs" reaching from the old courthouse to the hall of records is to be torn down. It is actually unsafe.

With this out of the way, the end of the corridor in the hall of records into which it leads will be cut off by a partition, and transformed into a room for copyists attached to the recorder's office.

That will vacate the northeast room on the second floor of the hall of records building, and it will be surrendered to County Superintendent McPherron, whose office has long been so congested that they go out into the corridor to turn about.

The third shift will be to make more room for the district attorney, who has seven people trying to work in three rooms, when each of them really needs a private office to do the best work. The north half of what was formerly the court room of department one, in the old days, will be cut off from the public corridor it is now used for, and by a door leading through the wall from the district attorney's office will be connected with it. Three small offices will be made out of this space taken up in the old building, for the three deputies of the office.

Mr. Goodcell will shift his own office from the room now occupied to the extreme west of the suite, opening directly out of the office of the board of supervisors.

Plans and specifications for all these changes are likely to be called for next week. As a committee of the whole, supervisors went over the building, and practically agreed to order the work.

BIG DEAL

"How's business?"

"Fine," said the real estate man. "Just sold my big apartment house, taking in part payment a farm, a factory site, and a row of small bricks. A $200,000 transaction, and $18 of it was in cash."

POSITIVELY BRUTAL

"Dashby took too many highballs last night and waxed sentimental."

"He did, eh?"

"Yes, and said he sprinkled his past with tears."

"Umph! He'd better use chloride of lime."

COMMISSION TO MEET AND ORGANIZE.

If Highway Commissioner J. J. Prendergast returns to his Redlands home from El Centro in time for it, a meeting of the commissioners appointed by the board of supervisors Monday may be held this afternoon, for the purpose of organization. Otherwise, it is possible the meeting will go over until the first of the week.

Commissioner J. B. Gill of San Bernardino, took the initiative Tuesday morning, calling up Commissioner W. A. Freemire of Ontario, and asking if it would be convenient for him to come to the city Thursday morning. Freemire agreed, but later it developed that Prendergast had gone to El Centro and is not expected to return to Redlands until Thursday morning. Redlands friends have notified him of his selection, and in return obtained the information as to his return. Mr. Prendergast went to East Newport several days ago, proceeding from there to the Imperial valley, possibly sampling various kinds of climate in the meantime.

Clerk of the Board R. H. Mack sent out official notices of the appointments Tuesday.

Governor Gill said that if possible a meeting would be arranged Thursday afternoon; otherwise for a few days later.

ASK BIDS FOR FOOTHILL ROAD

Bids have been called for the first six miles of the state highway on the Foothill boulevard running west from the San Bernardino city limits to Citrus avenue. This strip comprises about six miles of highway and will take the state road into the Fontana district, after deducting the mileage within the city limits of Rialto, which piece of road must be improved by Rialto city. Bids for this piece of road will be opened in Sacramento, July 21.

Bids for the six and a half miles between the city of Ontario and the Riverside county line were to have been opened in Sacramento Tuesday, but no information was obtainable as to who received the contract, if it was awarded.

The news that work is to be at once commenced on the Foothill boulevard is most gratifying to the boosters who have worked early and late for many months to insure the construction of the state road on the Foothill boulevard route. It means that within the next 60 days dirt will be flying on the road west of San Bernardino that the road leading into San Bernardino will be the first piece completed on that route.

LIFE VS. LIBERTY

They tell us, sir, that we are weak—unable to cope with so formidable an adversary. But when shall we be stronger? Will it be next week or next year? Will it be when we are totally disarmed and when a British guard shall be stationed in every house? Shall we gather strength by irresolution or inaction? Shall we acquire the means of effectual resistance by lying supinely on our backs and hugging the delusive phantom of hope until our enemies shall have bound us hand and foot? Sir, we are not weak if we make a proper use of those means which the God of nature hath placed in our power. Three millions of people armed in the holy cause of liberty and in such a country as that which we possess, are invincible by any force which our enemy can send against us. Besides, sir, we shall not fight our battle alone. There is a just God who presides over the destinies of nations and who will raise up friends to fight our battle for us. The battle, sir, is not to the strong alone. It is to the vigilant, the active, the brave. Besides, sir, we have no election. If we were base enough to desire it, it is now too late to retire from the contest. There is no retreat but in submission to slavery! Our chains are forged. Their clanking may be heard on the plains of Boston! The war is inevitable—and let it come! I repeat it, sir, let it come!

It is in vain, sir, to extenuate the matter. Gentlemen may cry peace, peace! But there is no peace. The war is actually begun! The next gale that sweeps from the north will bring to our ears the clash of resounding arms! Our brethren are already in the field! Why stand here idle? What is it that gentlemen wish? What would they have? Is life so dear and peace so sweet as to be purchased at the price of chains and slavery? Forbid it, Almighty God!. I know not what course others may take; but, as for me, give me liberty or give me death!—Patrick Henry at Virginia Convention, 1775.

OUR CUSTOMERS

THE Ease and Comfort of our Clothes makes a man feel at home wherever he happens to be.

Nothing too good for Our Customers. It's a matter of good tase and perfect tailoring.

Every young man who really wants the best without the higher price attached should see Our Clothes before buying.

$15.00 to $30.00

WE GIVE S. & H. STAMPS

Evans & Combe

"CORRECT DRESS FOR MEN AND BOYS"
269 West Second Street
Pomona Cal.

— THE —
Commercial National Bank of Upland

Capital Stock, $50,000.00
Surplus, . . . $13,000.00

CHAS. E. HARWOOD, President — W. T. LEEKE, Vice-President
M. F. PALMER, - - Cashier — R. C. NORTON, Asst. Cashier
H. C. Moore, Assistant Cashier

- - - - The Oldest Banking Institution in Upland - - - -

1000 MILES OF "TROLLEY TRAIL" IN OPERATION

REACHING ALL POINTS OF INTEREST IN SOUTHERN CALIFORNIA

FROM HERE TO THERE, MOST EVERYWHERE IN "THE LAND OF HEART'S DESIRE"

PACIFIC ELECTRIC — COMFORT-SPEED-SAFETY

MOUNT LOWE, THE WORLD'S WONDERLAND TROLLEY TRIP. NO TOUR COMPLETE WITHOUT IT.

Ask Local Agent or write Traffic Manager Pacific Electric Building, Los Angeles, Cal., for information on World's Best Trolley Trips.

SALT LAKE ROUTE

Eastern Excursions

On various dates during May and later, from Upland and all other points on The Salt Lake Route.

ROUND TRIP FARES

Return Limit Three months, but not later than October 31st.

Boston	$110.50	Portland, Me.	$113.50
Chicago	72.50	Salt Lake	40.00
Denver	55.00	St. Louis	70.00
Montreal	108.50	St. Paul	75.70
New York	108.50	Toronto	95.70
Missouri River Points			60.00

and several other destinations at greatly reduced fares. From Beach points fares are 70 cents more.

GO ONE WAY AND RETURN ANOTHER

If desired without extra fare.

For full particulars address T. G. Widmeyre, Agent, Ontario

SALT LAKE ROUTE

Two fast trains daily. Standard and Tourist Sleepers.

Cook With Gas

HOME PHONE 167
SUNSET 184

Ontario-Upland Gas Co.

DR. L. C. HANNUM

OPTOMETRIST AND EYESIGHT SPECIALIST

Toric and Kryptok Glasses a specialty. Prices right. Eyes examined free during summer months.

OFFICE HOURS 8 A. M. TO 5 P. M.

Upstairs Rooms 1-2 — 261 West Second Street, Pomona, California

FOR JOB PRINTING SEE US

WE ARE INDEPENDENT

regarding our right to sell the best and choicest meats at the price of inferior grades. We don't care what any one else charges. We habitually fix our prices as low as high quality can possibly allow.

UPLAND CITY MARKET

Curran & Colborn, Props.

Phone 126-R-Upland

Of Course It's Pretty

if it comes from here. Even our most inexpensive trinkets have a beauty above the common.

Glance at the Jewelry

carelessly as you will, you cannot fail to be impressed with its evident good taste and artistic excellence. We have plenty of pretty things you ought to see. Come and have a look at them.

A. L. PALIS

JEWELER UPLAND

SAN BERNARDINO COUNTY

MUTUAL FIRE INSURANCE CO.

Will give you protection against loss by fire at less than one-fourth what it costs in old line companies, in Riverside and San Bernardino counties.

Over 3000 Policy Holders

$2,552,000 Insurance Written

Write for rates or ask the agent to call.

JOHN N. HUEHN,
Secretary and Gen'l Agent.
Phone Sunset 2-J, or 351-J.

BRING THEM HERE

and we will match up the broken lens and supply a new one to take its place. It's cheaper than buying a new pair of glasses.

It's economy buying glasses here.

Dr. W. H. Clark

Upland California

Notice to Fruit Growers

We are now fully equipped and ready to take orders for SPRAYING all kinds of Citrus and Deciduous trees. Place your orders early. Phone 326-J. Office hours 8 to 12 a.m.

Co-operative Fumigation & Supply Co.

UPLAND CALIFORNIA

ALL THE TIME
THE UPLAND NEWS

PROFESSIONAL CARDS

J. H. MOORE
Piano Tuning and Regulating
Telephone 29, Upland

MISS ONNIE EYMANN
Piano Teacher
Upland, Cal. Phone 228

DRAPER & MINIS
Undertaking and Embalming
Lady Assistant will take charge of ladies and children Calls promptly answered day or night. Draper, Ontario, phones: Sunset 521, Home 2101. Minis, Upland, Residence phone, Sunset 286.

REAL ESTATE EXCHANGE
N. G. Pehl, Manager
Orange and lemon groves, vineyards, alfalfa and general farming property to exchange for California property. Insurance written for the Home Insurance Company.
Upland, Cal.

EMPIRE REALTY AND MORTGAGE CO.
M. E. Titus, Pres. F. W. Palmer, Sec.
Office in First National Bank Bldg. Real Estate and Loan Brokers. Phone Sunset 1254.
Upland, Cal.

A. H. LAWRENCE
Attorney-at-Law
Special attention given to probate business and collection of debts. Is also a Real Estate and Loan Broker; a Notary Public. Insurance written in non-board companies at a low rate on dwellings. Legal papers carefully drawn.
Upland, Cal.

A. W. BURT
Attorney-at-Law
Notary Public. State and Federal Courts. Telephone 79
151 Second St. Upland, Cal.

DR. C. H. WIMPRESS
Osteopathic Physician
Office and residence, Northwest Corner Euclid avenue and Vernon Drive, at the car line Junction. Telephone 26.
Upland, Cal.

DR. WILBUR H. CLARK, D.O.B.F.
(Successor to Dr. L. V. Harvey)
Osteopathic Physician and Optician. Graduate A. S. O., Kirksville, Mo. Office Northwest Corner of Ninth street and Euclid avenue. Office hours, 7 a. m. to 9 p. m. Other hours by appointment. Telephone 13-J
Upland, Cal.

DR. A. J. COLGAN
Dentist
Over Ontario National Bank. Hours 9 to 5. Telephone 258.
Ontario, Cal.

J. R. YOUNG
Of Norrie & Co., established 1877, surgeon chiropodists and manicurists, Edinburgh, Scotland. Private visits by appointment. Corns Bunions, Ingrowing Toe Nails, and all Foot Ailments successfully treated without pain. Hours 8-6 p. m. Rooms 34 and 35. Phone 6367.
State Bank Bldg. Pomona Cal.

J. H. FLINN & CO.
Undertakers, Embalmers and Funeral Directors.
Night and day calls promptly answered. Lady Assistant. Phones: Undertaking rooms, 2321, Residence, 2323.
216 Second Ave. Upland, Cal

DR. C. A. DAY
Dentist
Dr. Tremper's former office. Phone 238. 9 to 12 a. m. 1 to 5 p. m.
302 North Euclid Avenue, Ontario

Upland Transfer Company

W. E. Allen, Proprietor

General Transfer Work and Heavy and Light Hauling. Prompt Attention. Phone your Orders to Neff's Livery Barn (Phone 124-R) during the day. After 6 p. m. call up Main 109-Y.

Kellogg's Ant Paste

Demand the Jar with
the "Rattle Cap"
—the only genuine
Makes Ants Disappear
—never fails

25c

At Grocers and Druggists

DR. J. H. SOHN
Optical Specialist
Eyes Examined Free
109 B Street
Ontario National Bank Building
ONTARIO, CALIFORNIA

SHOULD WE CELEBRATE ON THE SECOND OF JULY?

On the third of July, 1776, John Adams, then one of the representatives of Massachusetts in the Continental congress, wrote to his wife, Abigail:

"Yesterday the greatest question was decided which was ever debated in America, and a greater perhaps never was nor will be decided among men."

In a second letter, written the same day, he said:

"But the day is past. The second of July will be the most memorable epoch in the history of America. I am apt to believe that it will be celebrated by succeeding generations as the great anniversary festival. It ought to be commemorated as the day of deliverance by solemn acts of devotion to God Almighty. It ought to be solemnized with pomp and parade, with shows, games, sports, guns, bells, bonfires and illuminations, from one end of this continent to the other, from this time forward, forevermore."

When the resolution was taken up on the the second all the states, except New York, voted to accept it. Thus on the second day of July, 1776, the independence of the thirteen united colonies from the throne of Great Britian was defintely decided upon. The second and not the fourth may be called the true date of the separation. We could with propriety celebrate the Fourth two days earlier. That the participants in the work considered the second as the true date is shown by the letters written by John Adams, quoted at the beginning of this article. The popular fancy, however, seized upon the Fourth, the date of acceptance of Jefferson's more dramatic declaration of the reasons for the separation, as the proper day to celebrate. The debate upon the document was continued until the afternoon of the Fourth and, says Jefferson, might have run on interminably at any other season of the year.

But the weather was oppressively warm, and the hall in which the deputies sat was close to the stable, "whence the hungry flies swarmed thick and fierce, alighting on the legs of the delegates and biting hard through their thin silk stockings. Treason was preferable to discomfort," and at last the delegates were brought to such a state of mind as to agree to the Declaration without further amendment.

It is a mistake to suppose that the document was signed by the delegates on that day. It is improbable that any signing was done save by John Hancock, the president of the congress, and Charles Thomson, the secretary.—Paul Leland Haworth in Harper's Magazine.

FORGED SIGNATURES

Most ingenious methods are nowadays employed in the detection of forgery. It is a very clever forger indeed who can deceive the up-to-date expert in chirography.

As has been pointed out by Sandberg, the expert may put a juror to the proof that out of a dozen signatures of his own name no two will be alike in general form. Then the expert may turn to the authentic and forged signatures in almost any case and show to the layman that the first question of forgery arose from the fact that these two signatures are at first glance identically alike almost to the minutest detail. The forger has been too skillful. He has held to the old principle of that he has at hand, and the consequence is that the more nearly he can reproduce the signature in every proportion the more readily can the forgery be proved.

A most significant fact upon which the expert may base his investigations of possible forgery is that every one has his "pen scope." This technical term describes the average stretch of paper that one may cover without lifting the pen from the paper and shifting the hand to continue the line.

In the case of signature it should be one of the easiest and least studied group of words that the writer should be called upon to put upon paper. In writing a letter, for instance, the pen scope throughout may exhibit an average stretch of one inch for the text of the letter, while in the signature the whole length of the name, twice as long, may be covered. But if the writer covers the full stretch of his name in this way the expert may prove by the shorter pen scope of the copyist that the studied copy is a forgery on its face, for, however free of stroke the forger may naturally be, his effort to produce a facsimile of another's signature will render his scope shorter than that of the original signer.

A common means of reproducing a signature is to place the original signature on a piece of glass, lay another piece of glass on top of it and fasten the paper that is to receive the forgery on top of that. Then by holding the glass strips to a bright light the original signature casts a shadow through, and this may be traced in pencil. From this the ink forgery is made. When, however, a forgery accomplished by this means is placed under a strong magnifying glass, it will not pass muster. If the original has a strong down stroke on the capital letters the movement will be free and will leave the pen lines with smooth edges. The individual who is tracing such letters cannot trust himself to the same free movement of the pen, and the result shows under the glass hesitancy and uncertainty. —Harper's Weekly.

WATER METER TAX IS HELD ILLEGAL.

The railroad commission has just rendered a decision in which it reiterates and establishes as a principle the rule that water companies must themselves bear the expense of service connections and of meters, and shall not impose these obligations upon their patrons, says the Los Angeles Examiner.

The commission decides that water companies are entitled to rates which shall yield them an adequate return upon their investment, but that they shall not require their consumers to provide a portion of that investment represented by service connections and meters.

The commission has at different times expressed this principle in its decisions, but in a ruling just rendered, it sets down the principle in definite form as a guide to the water companies of the state. The ruling was in two complaints which were consolidated for hearing. These were the complaints of the city of Glendale against the Title Guarantee & Trust Co., trustees fo the Glendale Consolidated Water Co., and the city of Glendale vs. the Miradero Water Co.

The commission reviews the decisions of the supreme court of the United States and othe bodies upon the points involved and concludes finally that the service connections and meters are part of the water system which must be built by the companies themselves.

The plea of the water companies that they possessed insufficient revenues to make the service connections and to install the meters was dismissed by the commission with the statement that they were entitled to fair rates upon their property and if they were not now securing fair rates, their remedy lay in an application to the proper authority for such rates as would provide a reasonable return upon their investment.

NON COMPOS MENTIS

A commission in lunacy had called a woman to the witness stand.

"And now," said the commission's counsel to her, "what is your ground for claiming that the accused is insane?"

The woman gulped, wiped her eyes, and answered:

"Well, gentlemen, he took me to the theater twice in one week. Each time we went in a taxicab, we had supper each time after the performance; and each time he bought me chocolates and flowers. He didn't go out to see a man between acts, either."

"But, madam," said a commissioner, "surely these actions do not prove insanity on the accused's part."

"But you forget, sir," said the lady, with a sad smile, "you forget that the accused is my husband.—San Francisco Argonaut.

YOUNG'S SHOE STORE

Is now located in the Kuehny building, first door north of The News office.. Our line of Men's Work and Dress Shoes is complete. Shoe repairing a specialty.—J. G. YOUNG.

PERRY LONG

4-CHAIR BARBER SHOP and BATH-ROOMS

No more long waits

Everything New and Perfectly Clean . . .

SECOND AVE. UPLAND

Painless Dentistry In Upland

Tuesdays Thursdays and Saturdays

Hours 9 to 5

DR. C. E. SMITH'S

New Method Dentists

Silcox Clark Building, Upland
State Bank Building, Pomona

E. B. Dickerman

Barber Shop and Bath Room

Our Cigar Stand carries all the Best Brands of makes as well as smoking tobacco and cigarettes.

UPLAND, CAL.

UPLAND LODGE 419 F. & A. M

Meets the first Monday eve of each month at 7:30 P. M., in I. O. O. F. Hall. All visiting Brothers invited.

A. J. HALL, W. M.
L. R. Bradley, Sec'y.

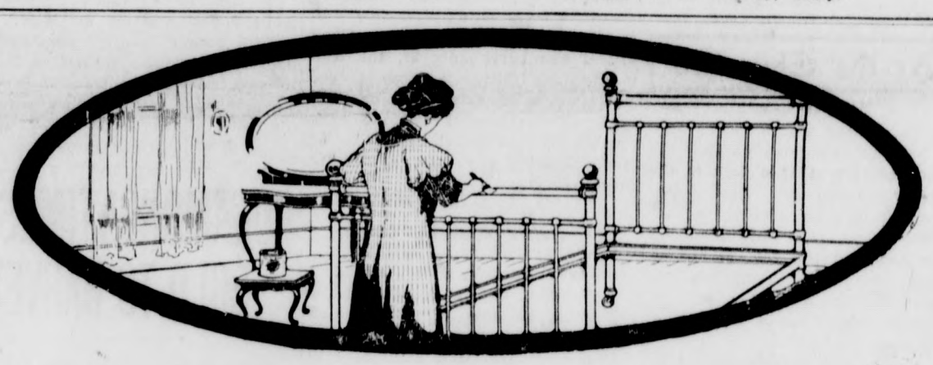

A Dainty Enameled Bedroom

Don't you admire a light, dainty bedroom with immaculate linen and draperies, and with walls, furniture and woodwork all *enameled* in pure white or some delicate tint such as ivory or pale blue? You can have one—it is not expensive.

ACME QUALITY

ENAMEL (Neal's)

gives a hard, sanitary, lustrous, genuine enamel surface, easily kept bright and clean. It is offered in delicate tints or rich colors to harmonize with draperies and furnishings.

PAINTS ENAMELS THE ACME QUALITY KIND STAINS VARNISHES

The Sikes-Manker Co.

Painters and Decorators UPLAND, CAL.

CLASSIFIED ADVERTISING

WANTED

WANTED—A house in Upland, will accept same as part payment on 10 acres of fine young oranges and lemons in A1 shape; good soil and plenty water. See Chas. W. Churchill, 167 Second Ave. 5t1

FOR RENT

FOR RENT—3 shares San Antonio water. See John Ward, Third avenue. 7tf

FOR RENT—Eight (8) shares of Cucamonga water, $8.00 per share. Address W. S. DuPee, 226 S. Main St., Pomona, Cal. 6tf

FOR RENT—Small store on Second avenue. Titus & Palmer. 2tf

FOR RENT—I have several vacant houses to rent. A. H. Lawrence. 42tf

MISCELLANEOUS

FOUND—Brown and tan pup with short tail. Came to 481 Second avenue, June 29, 1913. 7t1

FOUND—Gold locket and chan. Owner can have same by calling at this office and paying for this ad. 7t1

NOTICE—When in need of a practical nurse call Mrs. Ewy, phone 65-L, or 227-J-3. 50tf

FOR EXCHANGE—1 Harley-Davidson motorcycle, almost new; 1 double-barrel 10-gauge shotgun; 1 Calagraph typewriter, for a cheap lot at Upland. Chas. Ruedy. 49tf

$6000 DIVIDEND—Good insurance pays good dividends. Companies represented by us paid out nearly $6000 in the recent fire in Upland, being face value for several policies on autoes and stocks. We are writing business in those companies. "See Byer about it." One door west of P. O. Fone 333. 3tf

DON'T NEGLECT to use some Gypsum or Lime this year to counteract the acid effect of the oranges on your soil. "See Byer about it." One door west of P. O. Fone 333. 3tf

FOR SALE

FOR SALE—Table peaches. Phone 55-R-3. 7t1

FOR SALE—Good driving horse, age 9 years. Phone 337—, Upland. 7t5

FOR SALE—Cheap, breeding cage and two canary birds. Phone 135-J, Upland. 7t1

FOR SALE—Barley hay in carload lots at moderate prices. Apply American Beet Sugar Co., Chino, Cal. 5t4

FOR SALE—A lemon grove, cheap. Inquire of O. V. Rice, Agent, corner 20th and Euclid avenue. Phone 143-J-2, Upland. 7t1

FOR SALE—Good 5-room cottage on lot 50x150 in Upland. $50.00 down and $10.00 per month. Call up 8-J, Ontario, evenings, for particulars. 2tf

FOR SALE—Thrifty navel and Valencia trees at the Upland Citrus Nurseries. Terms if desired. T. W. Nisbet, Prop. 48tf

FOR SALE—I will sell nursery business or contract for next spring delivery of trees. Guy Bodenhamer. Phone 319-J-1. 6t3

FOR SALE—Two Smith Premier typewriters in good condition, at $25 each. Inquire at this office. 6tf

FOR SALE—Light driving horse, cheap. Inquire at Pioneer Market. L. Kronmeyer. 6tf

FOR SALE—San Antonio water stock, 1 8-10 shares. See G. W. Colborn. 48

FOR SALE—Orange tree, lemon tree nursery stock, frostless. See A. Morishige, West 13th, Upland. Phone 40-R-2. 49tf

FOR SALE—Pigs, at Baird's Ranch, Baker Ave. Also have Registered Holstein Bull for service. Phone 261-R-5. 30-tf

FOR SALE—Good cheap team of horses. Phone 145-R-4. 25-tf

All Our Beautiful Spring Woolens Have Arrived

And we are giving you an opportunity to place your order early at a big saving in price. We realize that many have lost a great deal by the big freeze and we are prepared to bear our share of the losses.

We will sell $28.00 Suits for $24.00
We will sell $29.00 Suits for $25.00
We will sell $30.00 Suits for $26.00
We will sell $32.00 Suits for $28.00
We will sell $35.00 Suits for $30.00
We will sell $40.00 Suits for $35.00

You, of course, understand that making clothing to order—giving every customer our personal attention—we are able to produce garments that will fit you perfectly. Spend your money in your home town and support local industry. That is the way to make this place a better and more prosperous community. Come in and talk it over.

F. HERMES & SONS

MERCHANT TAILORS AND FRENCH DRY CLEANERS

238 Second Avenue Phone 126-J

JAPANESE ART BASKETS

For FRUIT and FLOWERS are quite the style. We have just unpacked a large shipment and can supply your needs along these lines. Look for them in our windows. Don't delay getting yours

Hirschler-Voigt Furniture Co.

Phone 131-J, Upland

At the Churches

Presbyterian

The Sacrament of the Lord's Supper will be administered at the morning service at 11 o'clock in the Presbyterian church. The pastor will speak at the evening service on "Misunderstood." The hour for the evening service will be fifteen minutes later than heretofore. We will now convene at 7:45 p. m.

Sabbath school meets at 9:45 a. m. Classes for all.

The pastor and his family will go on their vacation this week. The rest of the month will be spent with relatives in Ventura. During the pastor's vacation the Methodist people will worship with us, Rev. S. S. Sampson preaching in our church. Our Sabbath school will continue as usual, also the midweek prayer meeting. Our choir will lead the music.

M. E. Church

July 6, 1913.

Subject for Sunday morning at 11 o'clock, "The Tug of the World."

7:45 subject, "A Man's Temptation."

A special invitation is extended to the non-church-going men of the community to hear the evening sermon. Hearty singing at all the services. S. S. SAMPSON, Pastor.

Mennonite Notes

Sunday, July 6, is Mission Sunday. The pastor will use as subject for his sermon "America's Share in the Propagation of the Gospel of Jesus Christ." Scripture basis, Jer. 22:29.

Junior C. E. meeting, 2:30 p. m.

Intermediate C. E. meeting, 7 p. m.

General C. E. meeting, 7:30 p. m.

Bible study and prayer meeting every Wednesday, 7:30 p. m.

A cordial invitation to all.

Greek Theater Services

The first Greek Theater vesper service at Claremont will be held next Sunday, July 6, at 5:30 p. m. The preacher will be the Rev. William Horace Day, D. D., of Los Angeles. The following preachers have been secured for the remaining sundays in July: July 13, The Rev. Robert R. Meredith, D. D., of Pasadena; fin, D. D., minister of the Madison July 20, the Rev. Henry Sloane Cof- Avenue Presbyterian church in New York City, and associate professor of Homiletics in the Union Theological Seminary; July 27, the Rev. Roy Hilton Campbell, Pomona college, 1903, and minister of the First Congregational church in Palo Alto. Any out of town friends will be made heartily welcome at all of these services.

St. Mark's Episcopal Church

Euclid avenue and F street.

Seventh Sunday after Trinity.

9:45 a. m., church school.

Morning service, holy communion and sermon, 11:15 a. m.

Evening prayer and sermon, 7:30 p. m.

REV. GEORGE E. SWAN, B. D. Rector.

Christian Science

The regular Christian Science service will be held at 11 a. m.

Subject, "God."

Sunday School at 10:15 a. m.

Wednesday evening meeting at 7:45.

All services are held in Woman's Club rooms. A hearty welcome extended to everyone.

Friends Congregation

Will hold its services in the Presbyterian church Sunday at 3 p. m.

Mr. Sanford J. Pickering and wife, Mrs. Blanche Ford Pickering, of Salem, Ore., both ministers in the Friends church, will preach.

All are cordially invited. The Japanese Sunday school will be held later in the Cammack bungalow.

RIDDLES

Why is an amiable and charming girl like one letter in deep thought, another on its way towards you, another bearing a torch, and another singing psalms?

Because she is A-musing, B-coming, D-lighting, and N-chanting.

Why is love like a potato?

Because it springs from the eyes.

Why are young ladies so partial to sunset and twilight?

Because they are daughters of Eve.

When is a schoolmaster like a man with one eye?

When he has a vacancy for a pupil.

What kind of a robbery may be said to be not dangerous?

A safe robbery.

What is the difference between 100 and 1000?

0 (naught).

THORPE BOYS ARE INJURED AT VENICE

Frank and C. E. Thorpe, prominent young ranchers of the Cucamonga district and well known in this city, are the central figures in a sensational suit at Venice against Paul Mullin, an attendant at the Venice Turkish baths.

When the case was called by Recorder Renie Tuesday, the court was advised by Attorney E. T. Nolan that Frank Thorpe was still unconscious as a result of an attack by Mullin and other attendants and the case was continued for a week.

The Thorpes, it is alleged, visited the Venice Turkish baths on the night of June 23. They allege that Mullin, with Ogden Jones and E. E. Convey, also attendants, attacked them. Mullin is charged with having attacked Frank Thorpe, while the other, it alleged, assaulted C. E. Thorpe. Mullin, Jones and Convey were arrested immediately after the fight. Convey was fined $100 and given a ninety days' suspended sentence to leave town. Mullin's case was due to be heard yesterday, while Jones' was set for later.

With Frank Thorpe's condition in doubt the recorder is holding Mullin to await developments.

The Venice city trustees revoked the bath license held in the name of J. M. Peters, the proprietor.

CUCAMONGA TIMES SOLD TO HARVEYS

The ups and downs of the Cucamonga Times are at an end, for it has this week been sold to Messrs. Walter B. Harvey and Dr. L. V. Harvey, both well known here and in Cucamonga.

Officers have endeavored to trace the whereabouts of Fred Strang who left this neck of the woods rather hurriedly last week, but further than the fact that he went east on a Santa Fe train is the extent of tehir findings.

Numerous checks have been returned marked "insufficient funds" from the Cucamonga bank, the checks having been cashed by friends of Strang and what the aggregate of these checks is likely to reach is hard to say.

Harvey Brothers will place the Times on a strong financial footing and conduct a first class institution from every point of view.

Some one says that there will be a monument erected to Mrs. Pankhurst in fifty years. Some of those members of parliament no doubt think that a long time to wait.—Detroit Free Press.

Alfred Noyes is getting a large vote for poet laureate from American editors who can not remember any other British poet on the spur of the moment.—Buffalo Enquirer.

The mayor of Philadelphia has found that the first families are willing to have the town reformed, if it can be done without inconvenience to them.—Boston Advertiser.

ALL THAT HAPPENED

"'Lo, Jim! Fishin'?"

"Naw; drownin' worms."—Harper's Weekly.

What is the difference between a bell and an organ?

One rings when it's told (tolled), but the other will be blowed first.

Cucamonga

Mr. and Mrs. I. W. Lord of Los Angeles visited the Belden family last week at Alta Loma.

D. O. Williams made a trip to San Diego last week.

E. H. Barmore of Los Angeles and party of friends paid a visit to Mr. Barmore's orange orchard here last Friday.

Samuel Aurenheimer, who has been a missionary in the Orient for some years, has returned to America for a visit and spent a few days last week with Cucamonga friends.

G. B. Davis, the harness maker, has gone to Coalinga district with his family for a two months visit. During his absence John V. Smith of Hermosa is conducting operations at the harness shop.

The Cucamonga Chamber of Commerce has been reorganized and W. J. Kincaid was elected president, J. H. Klusman, vice-president, and Charles Motsinger, secretary. The organization has done good work in the past and under present management will undoubtedly be a live, progressive civic body.

The stockholders of the Ioamosa Water company held a special meeting Wednesday evening of this week to consider the matter of installing a pumping plant at the well owned by the company. It was decided to do so, and Messrs. E. Goerlitz, L. M. Ledig and C. F. Thorpe were appointed a committee to make necessary arrangements.

The Pacific Electric railway graders have been busy cutting down the San Bernardino road, where the line crosses at the Haldeman place and traffic along that highway has been diverted to Baker avenue and Ninth street to Upland. The work will soon be finished and the road opened for traffic.

The Harvey brothers have purchased the Cucamonga Times and plant and will issue their first paper this week. H. S. Bowers, the former proprietor, has interests at Los Angeles, but would have taken charge of the plant if necessary, but was willing to sell to good, reliable parties. The Times will undoubtedly prosper under the new management.

W. A. Lucas, Cucamonga's new postmaster, took charge of the office on Wednesday of this week and will hereafter serve the public with letters and postal supplies. The retiring postmaster, J. H. Rupp, has been an efficient and capable officer but was on the wrong side of the fence, politically, to retain his office under the present administration.

Testing His Love.

"Has he ever tried to tell how much he loves you?"

"Frequently, but I am going to get some inside information this afternoon."

"How?"

"I am going to take my engagement ring to the jeweler."—Houston Post.

Probing the Jury.

Judge (to jury)—Have you agreed upon a verdict? Is the prisoner guilty or not guilty of theft, as charged in the indictment? Foreman—We have not yet reached a verdict, your honor. I missed my pocketbook in the night, and I would respectfully ask that each juror be searched.

Naturally.

"The prima donna we heard yesterday has a voice of velvet."

"Of course. That's where she gets her pile."—Baltimore American.

Cruel Hint.

Mabel—George thinks I am so easy to please. Gladys—He must think so after all the rest of us had turned him down.—Baltimore American.

He who laughs last is an Englishman.—Princeton Tiger.

CITY COUNCIL

(Continued from Page 1)

storage tanks for smudge oil. Last week Mr. Buffington was granted a permit to place a tank in the parking near his grove, the permit to be revoked at any time the tank became a nuisance. Last night J. B. Goodrich presented a petition signed by some eighteen ranchers requesting the council to draw up an ordinance requiring all tanks to be placed 300 feet from any building. Growers along Sixteenth street plan on placing their storage tanks as near the main road as possible, thus shutting off the view of the man who lives farther up the street. City Attorney Swing is going to look into the matter, but stated last night that unless the oil in the tanks was of an explosive nature an ordinance would not control the place as to where the tank was placed, as property owners could place the tanks where they pleased as long as it was on their own property.

Summer Vacations

Night Watchman Redmon, who works nearer every night in the year than any other man in town, asked for fifteen days' vacation, and it was given him.

F. H. Manker, fire chief, wants to leave town for seven days, and the council granted his request.

Report Received

Judge Crane handed in his report last night, accompanied by a check for $150. Both were accepted.

Bills Paid

The following bills were ordered paid:

Ontario Power Co.	$ 137.65
Upland Hardware Co.	10.65
C. N. Bank	140.62
C. P. Fuller	35.00
Hirschler-Voigt	16.40
Sikes-Manker Co.	2.40
F. C. Froehde	10.80
Harry M. Wright	1.90
S. M. Miller	120.25
F. T. Jones	56.25
B. F. Henry	40.50
A. M. Spofford	61.00
J. F. Sawyer	25.75
F. C. Froehde	125.00
Herman Galle	2.25
C. W. Hall	90.00
Mehl Hardware	9.60
Cit. L. & Water Co.	103.04
Cit. L. & Water Co.	4.65
F. H. Manker	5.65
Wm. Bergman	29.25
Jacob Stocker	20.25
Eymann Lumber Co.	3.40
Homer W. Glidden	111.82
Annie B. Warner	91.33
W. E. Westland	44.75
Claremont Nurseries	9.00
S. T. Lewis	9.65
George R. Crane	20.00
Cit. L. & Water Co.	10.00
Mehl Hardware	19.50
W. C. Cline	225.00
J. L. Schowalter	1.00
J. D. Mehl	5.50
J. K. Lim	10.00
W. C. Redmon	70.00
H. G. White	16.00
J. F. Sawyer	35.60
R. E. Swing	50.00
Cal. Corrugated Iron Co.	24.85
Upland Band	150.00
Granger-Hall	163.10
Fox-Woodsum	23.50

REFUSED TO LAUGH.

A Joke on Himself That Mark Twain Failed to Enjoy.

When Mark Twain was a resident of Hartford, Conn., he once called at the office of Dr. Swan, a local specialist of considerable repute, to consult him regarding a trivial ailment.

The physician was inclined to be rather arbitrary in his charges, was very independent and disliked exceedingly to be consulted in regard to minor ailments. In this instance he named a fee for his services that the economically minded Clemens thought excessive.

After a little argument Mr. Clemens declared that he would not pay any such price as the physician asked, and rose to leave. Just as he turned his back on Dr. Swan a voice said distinctly:

"Go along home, you old fool, you!"

Instantly Mark Twain wheeled around, angry through and through. "What's that, sir?" he roared at the doctor. "What's that you say?"

With a smile that was cloying in its sweetness Dr. Swan pointed to a cage in the corner where his parrot was swinging and chuckling with birdish glee, and explained:

"That is the gentleman who spoke to you, sir." Somehow the explanation did not seem to reduce Mr. Clemens' anger very much, and he never entirely believed in Dr. Swan's innocence.—New York American.

THE FLY'S BALANCERS.

Without These Organs the Insect Would Tumble to the Ground.

The insects of the Diptera order, to which the common housefly belongs, have, as a rule, one pair of wings and rudimentary remnants of another pair in the form of a club shaped organ on either side of the thorax behind the wings. These organs are called "balancers" and, as experiments have shown, are indispensable in the maintenance of equilibrium.

A fly from which they have been removed cannot direct its flight, and if it tries to fly from the edge of a table will immediately take a downward course, dropping to the floor on its head about three feet away and falling over on its back. Similarly, if it tries to fly from the floor after succeeding in getting on its feet again it will rise in the air two or three inches and then again tumble, striking its head and turning over on its back as before, but only about four inches from its starting point. Horizontal and ascending flight becomes absolutely impossible.

The similarity between these artificially produced insect mishaps and many an aeroplane accident is striking, and a study of why the removal of the fly's balancers causes it to upset may go a long way toward solving the problem in aeroplane construction.—Westminster Gazette.

The Bright Guide.

It was a party of visitors seeing the sights in Pittsburgh that finally entered the conservatory presented to the city by Mr. Phipps. The curator while showing them around was called away on business and left the visitors in charge of one of the clerks. They came to a beautiful statue which was admired immensely. It was of translucent marble. He pointed out the excellences of the statue, told the name of the sculptor and showed it from every viewpoint. One asked, "Alabaster, isn't it?" "No," he said, "Venus."—Argonaut.

Spanish Women's Hands.

The hands of a Spanish woman have a classic beauty, and their movements are incomparable. Such hands cannot be described; they can only be admired. When they manipulate a fan or roll a cigarette, when they raise a skirt or arrange a mantilla, it is always done with infinite grace. A Spanish woman alone knows how to use her hands as they truly should be used.—New York Sun.

The Upland News

VOLUME NINETEEN No. 7 — UPLAND, SAN BERNARDINO COUNTY, CALIFORNIA, THURSDAY, JULY 3, 1913 — $1.50 PER YEAR

PAST, PRESENT AND FUTURE, CHAFFEY HIGH SCHOOL

Last month marked the close of the second year of Chaffey Union high school, and it seems fitting to take a brief backward glance, and a forward look at this time. The two years of the high school have been years of great success. The school board deserves much of the credit for this success. The patrons of the school do not realize how many days of time are given freely and gladly by the trustees that the school may meet the needs of the people. To Principal M. E. Hill too much credit cannot be given. The co-operation between pupils and teachers, the spirit of work, the excellent order in the school—these are but a few of the ideals for which he has worked. The faculty and officers of the school have rendered real service to the community. The student body must receive its commendation. Visitors and those who are associated with the school have noted and appreciated the spirit of the student body. There have been a true regard for the name and reputation of Chaffey that would make a thoughtless student hesitate before doing that which would dishonor the name of Chaffey.

After all, it is the people of the community who have made possible the school. They have furnished the money for buildings and equipment. They must keep an interest in the school, if it is to continue to be of help to the community.

In other columns we print the pictures of this year's graduating class, the faculty, and the athletic teams and the glee clubs. The fifty-seven members of the graduating class will be missed, but a new first year class of about a hundred will enter the school in September, and the next school year should be another year of advance. Elsewhere in this issue we speak of new teachers, new plans, and equipment for the coming year.

Next Year at Chaffey

Plans are already in form for the new year at Chaffey, which will open the first week in September. Thursday, September 4, is set aside for registration for the freshmen, while the following day is reserved for general registration. Monday the 8th will find the pupils back at their books again.

During the summer much work in the way of beautifying the grounds will be done. The cement work is nearing completion and adds to the attractiveness of the campus. Shrubs and trees are being put in place, and with the next rainy season it is expected that lawns will be planted in front of the liberal arts, and the science halls.

The school is fortunate in that most of last year's teachers remain for next year. However, several new instructors have been elected. Alley F. Riley will give the machine shop work. He is an excellent machanic, and his friends are glad to know that he is to be at Chaffey next year.

Miss Stella Tuttle is to be piano instructor for next year. Many have been eager to have piano work, and next year more can be accommodated in this branch, than in the past year.

Vincent Shutt, who has done special work for the school this past year, is to be at Chaffey for the whole year, and it is expected that physical culture and athletic work for boys will be taken up with especial enthusiasm under his leadership.

Other new teachers are Charles J. Booth, who takes up the work in agriculture, and Miss Lily Thompson whose work will be in English and Latin.

With the help of these new teachers, all of whom come to Chaffey well recommended, the trustees and the faculty are looking forward to an especially pleasant and profitable year.

The board of trustees and the faculty for the year 1913-1914 are as follows:

Faculty of Chaffey Union High School

Top row, left to right—Sedalia Cubbison, Alice Young, Isabella Campbell, Lana M. C. Conger, Clara L. Bissell, Elmer E. List. Bottom row, left to right—William W. Cushing, Margaret E. Campbell, Lois LeBaron Avery, George A. Ragan, Earl R. Chaliant.

Class of '13, Chaffey Union High School

PAUL SCHWAB — FAYE FULLER — RICHARD WALTZ — ADELYN WARNER — MANNING SIEMON

GLADYS BOHL — GRACE HALFPENNY — GUS BUTLER — AZILE STONER — BESSIE SHEPPARD

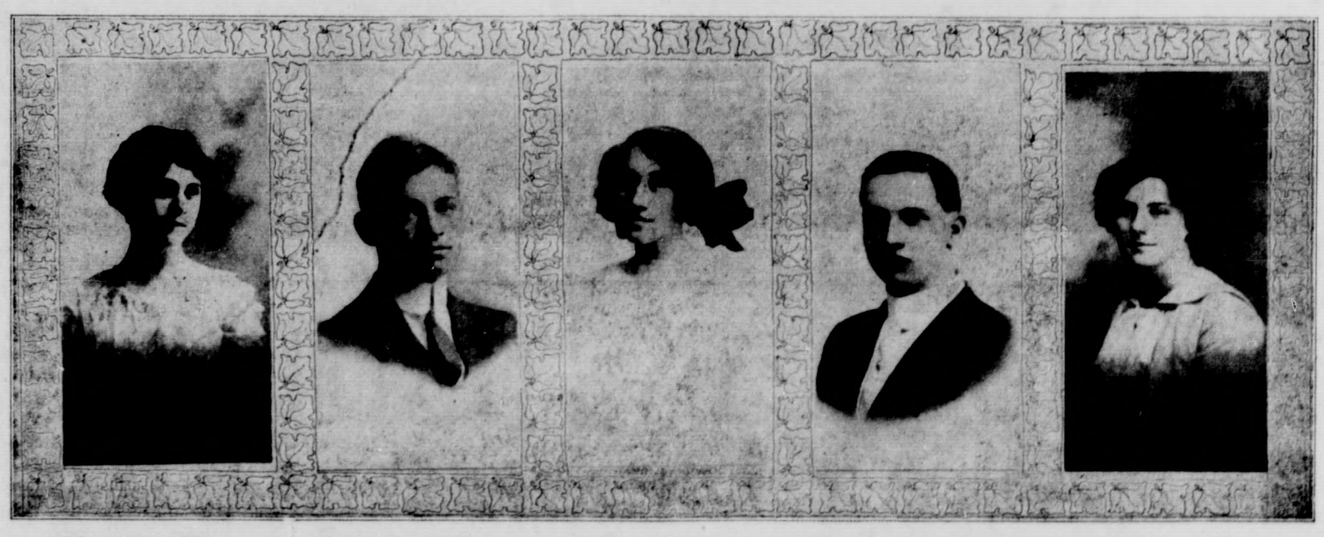

LOIS KENDRICK — WARREN WASS — RUTH MITCHELL — FRANK M'CULLOCH — LOTTIE BARWISE

Board of Trustees

E. C. Hardwood, president, Upland; J. O. Mills, clerk, Ontario; C. C. Graber, Ontario; T. W. Nisbet, Upland; B. F. Warmer, Ontario.

Faculty

Merton E. Hill, principal.

Lois Le Baron Avery, head of English department, oral English, adviser for girls.

Sedalia Cubbison, English literature, class teacher for juniors.

Clara Bissell, English composition, German.

Lily Thompson, Latin, English.

Mrs. Lana M. C. Conger, head of department of foreign languages, Latin, German, class teacher for seniors.

Katherine Jones, Spanish, class teacher for freshmen.

Ruth Thomas, French, German.

Wiley Mather, head of department of history.

Alice Young, head of department of mathematics, class teacher for sophomores.

Ernest W. Fischer, mathematics.

Charles J. Booth, agriculture.

William W. Cushing, physics, general science, adviser for boys.

Elva A. Henry, chemistry.

F. M. Watenpaugh, head of department, commercial department.

Isabella Campbell, commercial branches.

Mrs. Mary Le Duc Chapin, head of department of music.

Stella A. Tuttle, piano.

Charlotte Reed, head of department of drawing.

Mrs. Helen G. Mahurin, crafts.

Torrey H. Pike, head of demestic science.

Ruth Lewis, sewing.

Elmer E. List, head of manual training department.

Allen F. Riley, machine shop.

Vincent W. Shutt, physical director for boys, study hall.

Wilbur A. Fiske, director of Chaffey library foundation.

Margaret Campbell, librarian.

R. C. Bentley, superintendent of grounds and buildings.

Calendar

Freshman registration, Thursday, September 4, 1913.

General registration, Friday, September 5, 1913.

General faculty meeting, Saturday, September 6, 1913.

Actual work begins, Monday, September 8, 1913.

Junior-senior debate, Saturday, November 8, 1913.

Declamation contest, Monday, November 24, 1913.

Thanksgiving recess, Thursday, Friday, November 27, 1913.

Freshman-sophomore debate, Saturday, December 6, 1913.

Christmas recess, December 16-December 27 inclusive.

New Year's Day, January 1, 1914.

Interclass-championship debate, Saturday, February 7, 1914.

Visiting day, February 20, 1914

Oratorical contest, Monday, March 23, 1914.

Spring vacation, March 30-April 3 inclusive.

Annual commencement sermon, Sunday, June 14, 1914.

Class night program, Tuesday, June 16, 1914.

Commencement, Friday, June 19, 1914.

Calendar by Quarters

First quarter closes Friday, November 14, 1913.

Second quarter closes Friday, January 30, 1914.

Third quarter closes Friday, April 10, 1914.

Fourth quarter closes Friday, June 12, 1914.

Chaffey Library

Those of our readers who have never had the pleasure of looking through the high school buildings have a pleasant surprise waiting them—the Chaffey library. The main room is very large, well lighted and ventilated. Even in the warmest days the coolness of the room is an invitation to rest and to read. The room is finished in golden oak, and all the furniture is of the same wood. The magazine and newspaper racks were made in the manual training rooms and were almost the envy of the librarian of the Pomona college library, when he inspected the library a few weeks ago. The electric fixtures are beautifully wrought in copper, and are in keeping with the dignity of the library. A large fire-

(Continued on Page 11)

TERMS CASH ONLY

SEMI-ANNUAL

TERMS CASH ONLY

STOCK-REDUCING SALE

ON JANUARY 3 we started our first Semi-Annual Clearance Sale. Our great success proved to our patrons the wonderful purchasing power of a dollar at this store, the only exclusive shoe store in Upland.

WE MUST HAVE THE CASH AT ONCE

YOUR PROFIT WE CAN PAY OUR BILLS

SHOES SHOES

DOLLARS DO DOUBLE WORK HERE NOW

NEW FALL FOOTWEAR SLASHED

WE ARE overstocked, as the freeze caught us with large orders placed that couldn't be cancelled. **'Tis good business** to turn this stock, even at a great sacrifice, and let our many friends and friends-to-be save money.

FREE FIRECRACKERS

Wednesday and Thursday before July 4th, as a special inducement, we will give a bunch of firecrackers with each pair of shoes you buy.

CHILDREN'S SHOES

We have the most complete line of Children's Footwear east of Los Angeles. Big reductions. Bring the children and we'll carefully fit them.

SALE BEGINS WEDNESDAY, JULY 2, AT 8.30 A. M.

Women's Shoes

Patent Lace, turn sole; regular $3.50 quality; Sale price.. **$2 05**

Pat. Lace, welt sole; reg. $4. quality; Sale price..... **$2 45**

Pat. Button, cloth top, welt sole; regular $4.00 quality Sale price **$2 95**

Pat. Lace Blucher; regular $3.00 quality; Semi-Annual Sale price **$2 55**

Your money back if you want it, and the customer the judge.

Empress, Vici Kid, turn sole; regular $3.50 quality; Semi-Annual Sale price..... **$3 15**

Vici Button, regular $3.00 quality; Sale price..... **$2 55**

The popular Velvet, button; regular $3.50 quality; Semi-Annual Sale price **$2 95**

The popular Suede, button, cloth top; regular $4.00 quality; Semi-Annual Sale price..... **$3 45**

Now, as before, "Satisfaction Guaranteed."

Tan Button, regular $4.50 ;quality Semi-Annual Sale price **$3 65**

Tan Button, cloth top; regular $4.00 quality; Semi-Annual Sale price **$3 45**

Dark Tan, kid; regular $4.00 quality; Semi-Annual Sale price **$3 45**

The popular Nubuck, buttons; regular $.400 quality; Semi-Annual Sale price **$3 35**

White Canvas, buttons; regular $3.50 quality; Semi-Annual Sale price **$2 95**

TERMS STRICTLY CASH

Gun Metal, button; regular $4.00 quality; Semi-Annual Sale price **$3 45**

The Bachelor Girl, Gun Metal; regular $3.75 quality; Semi-Annual Sale price **$3 15**

Gun Metal, button, cloth top; regular $3.75 quality; Semi-Annual Sale price **$3 35**

Gun Metal, lace regular $3.50 quality; Sale Price..... **$2 95**

Bargains by the bushel—On the bargain table from 23c to $2.65. Get three pairs of shoes for the price of one.

During this sale we will place at your disposal our entire stock of Men's and Women's Oxfords and Pumps, not one pair reserved, which means you can buy any pair at from 10 to 50% less than regular price, which is a great saving to the shoe buyer.

Women's Oxfords and Pumps

Patent Oxford Tie; regular $3.50 quality; Sale price..... **$3 15**

Patent Button Oxford, cloth top; regular $3.50 quality; Sale price..... **$2 95**

Latest Patent Leather Pump; regular $3.50 quality; Sale price..... **$3 15**

Patent Leather Pump, one-strap; regular $3.50 quality; Sale price..... **$2 15**

Vici Oxford, plain toe, turn sole; regular $3.50 quality; Sale price..... **$3 15**

Strap Pump, in Velvet; regular $3.50 quality; Sale price **$2 95**

Latest Velvet Pumps, no straps; regular $3.50 quality; Sale price **$3 15**

Gun Metal Blucher; our regular $350 quality; Semi Annual Sale price **$3 15**

Tan Button Oxford; regular $3.50 quality; Sale price..... **$3 15**

Nubuck, buttons, Oxford; regular $4.00 quality; Sale price..... **$3 60**

Canvas Pump, Colonial; regular $3.50 quality; Semi-Annual Sale price ... **$3 15**

Canvas Pump, two-strap; regular $2.50 quality; Semi-Annual Sale price ... **$2 15**

Men's Oxfords

Patent Leather, Blucher Oxford; regular $4.50 quality; Sale price **$4 05**

Patent Leather Button Oxford, regular $4.00 quality; Sale price..... **$3 60**

Patent Leather Blucher Oxford; regular $3.00 quality; Sale price..... **$2 70**

Gun Metal, Button Oxford; regular $4.50 quality; Sale price..... **$4 05**

Gun Metal, Lace Oxford; regular $4.50 quality; Sale price..... **$3 95**

Gun Metal, Blucher Oxford; regular $3.50 quality; Sale price..... **$2 95**

Tan Blucher Oxford; regular $4.50 quality; Sale price..... **$4 05**

Tan Button Oxford; regular $4.50 quality; Sale price..... **$3 95**

Tan Blucher Oxford; regular $4.00 quality; Sale price..... **$3 60**

Tan Button Oxford; regular $3.50 quality; Sale price..... **$3 15**

Men's Shoes

Patent Leather Blucher; regular $5.00 quality; Semi-Annual Sale price **$3 95**

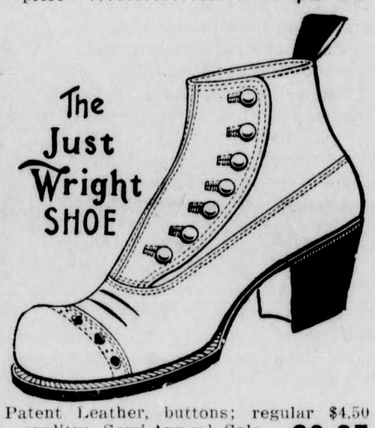

Patent Leather, buttons; regular $4.50 quality; Semi-Annual Sale price **$3 85**

Vici Blucher; regular $3.50 quality; Sale price..... **$2 95**

Vici Blucher; regular $3.00 quality; Sale price **$2 45**

Gun Metal Blucher; regular $4.50 quality; Sale price.... **$4 05**

Gun Metal Blucher; regular $3.50 quality; Sale price **$3 15**

Tan Buttons; regular $4.50 quality; Sale price **$3 85**

Tan English Lace; regular $5 quality; Sale price..... **$4 15**

Tan Blucher; regular $3.50 quality; Sale price..... **$3 15**

These are only a few of the many money-savers. Many others are cut in proportion.

TERMS STRICTLY CASH

Special Prices on some of our best Nap-a-tans. Other work shoes cut in proportion.

Every Brennan "Elkide" in stock 10 to 35 per cent off.

FREE—CALL FOR KIRK'S BOOTERY PUZZLE.

Kirk's Bootery, Upland, Cal.

UPLAND'S PROGRESSIVE SHOE STORE

BIG INCREASE OF DELINQUENCY NOTED

An Eastern jurist, who has had considerable experience with criminal questions, expresses a belief that the juvenile court idea, as developed originally by Ben Lindsey of Denver, and put in practice in a dozen or more states of the Union, is doing more harm than good. He offers as proof of this figures that show a great increase of delinquency in Denver, Chicago and other cities, where the juvenile court plan is in full sway. He does not mention Los Angeles and San Francisco among those cities, but he might very properly have done so, for everywhere in California the work of the children's court shows an increase over and above that required by the increase of population.

This authority does not offer us, however, any figures to show a contrast between states where juvenile courts exist and those where they do not exist. The fact is all crime is on the increase, and juvenile delinquency is everywhere extending more rapidly than grown-up crime. Of course there is an element of apparent increase that is due to improved agencies of discovery. Also there is a false impression of increase due to wider and more offensive exploitation in the newspapers. But making allowance for all that, there still remains an acknowledged advance in the civilized world's volume of evildoing, and the proportion of the total that is to be laid to the account of the young is greater than ever before.

At the foundation of the juvenile court is the idea that delinquency in young people is to be treated separately and differently from crime in adults. Lindsey's contention was that there should be a court for the trial of children's troubles distinct and by itself, and that a generous and kindly attitude should be taken with the largest possible use of a system of probation. What kind of a superstructure is built upon this foundation will naturally depend upon the character and temperament of the judge and the prevailing sentiment of the community. There are, no doubt, instances where an unreasoning pity for evildoers has made the juvenile court a menace instead of a benefit. In some cases yellow newspapers have been allowed to exploit the unfortunate girls and make their wrongdoing attractive to others. This is usually done on a reciprocity basis of puffs for the judge or the court officers. No doubt in some cases politics has entered to the detriment of the work. Church influences and religious prejudices have sometimes made trouble. But all these are superficial defects, not necessarily inherent in the fundamental plan.

Judge Lindsey's idea was essentially right and reasonable, and if the desired and expected results are not showing in the workout—and the facts seem to indicate that they are not—then the trouble lies with the methods used by the court rather than in the existence of the system.

The juvenile court had certain points of disadvantage that tended to lead its administrators into wrong fields. It was new and experimental—one might also say revolutionary—and that put it instantly in the limelight and attracted to it people of a radical and extreme order. Then, it had to do with children under conditions that would naturally excite pity, and this gave the sentimental and impractical a chance to do their worst. But the most deadly feature connected with it was the opening it supplied to unscrupulous and indecent newspapers to win circulation among the semi-degenerate by displaying in pictures and with lurid text the exploits of young girls. The limit on this last evil has been reached in Los Angeles, where a young woman in charge of the juvenile court for delinquency was allowed to give to the public a series of articles, written for her, of course, but over her name, describing her escapades with "specially posed" pictures.

There are causes enough for the increase of delinquency among the young in the dreadful sophistication that is forced upon them under our modern conditions of living, a very large element in which is the corruption of the sensational newspaper. The juvenile court should be a great power for the correction of these evils and to repair the damage done. It is intolerable to think that at times and places it is acually doing more harm than good.—The California Outlook.

Faculty of Chaffey Union High School

Top row, left to right—Torrey Pike, Elva Henry, M. E. Hill, Helen G. Mahurin, Ruth Lewis. Bottom row, left to right—Winnifred Beckingsale, Mary LeDuc Chapin, Ernest W. Fischer, J. C. Behnke.

Class of '13, Chaffey Union High School

RUBY HOBBS LEONA COOK SAM BELDEN ELSIE DULEY SYLVIA KOSTER

VERA HICKS ALAN COUCH MARY HARMON LORAINE HUBBARD JOYCE FIFIELD

WILLIS WALTON FLORENCE JOHNSON WALTER AMES ELIZABETH TAYLOR LEO KLOTZ

RUTH DUNCAN KATHERINE CRUISE SUMNER REYNOLDS MILDRED FALDER ESTHER KREHBIEL

THE CHAFFEY UNION HIGH SCHOOL

(Continued from Page 9)

place occupies the west end of the room.

The bookshelves which line the walls are already filled with books. The gallery and a stack room in the rear will accomodate many hundreds of books. Director W. A. Fiske states that five hundred books are now being ordered and that several hundred more will likely be on the shelves before school opens in the fall. This will make a total of over five thousand volumes which are available for use by the people of the community.

Co-operative Book Store at Chaffey

With the opening of school in the fall the co-operative book store of Chaffey Union high school will begin active operations. Already the store has been informally opened for the purchase of second-hand books, and many of the pupils took the opportunity to turn to account books that were of no further use to them. This second-hand department will be only one way of saving to the people of the community. In the purchase of new books by pupils there will be a saving of from ten to thirty per cent. This book store is but another evidence of the progressiveness of the school board and the principal. That Chaffey Union high school may rank with the best in the state is their ideal.

Athletics at Chaffey

Chaffey's representatives on the athletic field have acquitted themselves well this year. Though the school is the smallest of Class A in the Citrus Belt league in football, baseball and basketball the boys made a good showing. The football championship was lost only after two of the closest and finest games ever seen in high schools of this region. Impartial critics said that it was more weight, rather than greater skill which gave the large end of the score to Chaffey's opponents in these two championship games.

The prospects for next year are especially favorable. Vincent Shutt is to be at Chaffey as athletic director. Many members of this year's teams will be ready for work and new pupils will take the place of those lost by graduation.

Groups will be organized for work in basketball, tennis, volleyball, and gymnastics, besides the regular school teams. Football opens the athletic season, and the schedule as prepared by Manager Brad Manker follows:

Chaffey Union vs. Santa Monica at Santa Monica, Oct. 11.

Chaffey Union vs. Pasadena at Pasadena, Oct. 18.

Chaffey Union vs. South Pasadena at Ontario, Oct. 25.

Chaffey Union vs. Long Beach at Long Beach, Nov. 1.

Chaffey Union vs. Venice at Venice, Nov. 8.

Chaffey Union vs. San Diego at Ontario, Nov. 15.

Chaffey Union vs. Whittier at Whittier, Nov. 22.

Chaffey Union vs. Santa Ana at Ontario, Nov. 27.

Also a game with the University of Redlands here on October 4.

Games for Second Team

Chaffey Union vs. Pasadena at Ontario, Nov. 8.

Chaffey Union vs. Long Beach at Long Beach, Nov. 22.

Seen by a Visitor at Chaffey

Many of the people of Upland took advantage of the visitor's day which was arranged by the trustees of the school for Thursday, June 12. For the benefit of any who were unable to be there, and to include in this special issue of The News a short description of the buildings we reprint the story of one who was there:

June 12 was visitor's day at Chaffey Union high school. Visitors are welcomed there every day, but for this occasion a very special invitation had been extended to all friends of the school. That the invitation was duly accepted was evidenced by the throngs of people that visited the splendid group of buildings during the afternoon. Flowers everywhere emphasized the welcome while attractive girls did willing service as guides.

Upon entering the liberal arts building the guests were greeted by

Mrs. L. M. C. Conger, the chairman of the reception committee. A table was used for registration. The large study hall is located on the main floor of the building, and the recitation rooms for language, English, mathematics and music.

Upstairs Miss Charlotte Reed and Mrs. Mahurin of the art department were hostesses. The exhibits of art and of metal work did not show completely the work of the year, but were beautiful and interesting. As the crafts work is new this year the copper and jewelry display attracted especial attention. Dainty souvenirs in the school colors—the product of the art department—were given out in Miss Reed's room.

The commercial department did a rushing business in their basement quarters. Checks on Chaffey Union bank were issued, and when properly endorsed were redeemed by the bank in school currency.

Were it not for the large smokestack some might have missed the manual arts building, as it seems to hide behind the taller buildings. Many of the visitors found here that which interested them most. The wood working and iron working departments are very completely equipped, and excellent work has been turned out under the guidance of Carl R. Chalfant and Elmer List. Library tables, book cases, and desks were among the furniture in the finishing rooms. The furniture is done in oak and in finer woods. A well arranged draughting room occupies the northwest corner of the building, and the boys learn to design and plan, as well as to work with the tools.

The beautiful library and the high school orchestra were rival attractions at the central building. Under the leadership of Mrs. Mary LeDuc Chapin music, such as is rarely heard in high school halls, was enjoyed. Bay trees and palms added a touch of green to the great porch of this building.

Sooner or later all steps turned toward the science building. It is the southermost building on the grounds, and is very commodious and beautiful. As the patrons of the school entered the north door, the agriculture room was nearest them. Here they met Prof. George A. Ragan, in a room bright with flowers.

The principal's office was open, but Principal M. E. Hill was there only occasionally, as he went among the guests in all the buildings with his cheery smile and word of greeting. Those who associate with Mr. Hill as teachers and pupils find it hard to express in words their appreciation of his co-operation and leadership. A very great share of the success of the year which is closing is due to his tireless service for the community.

The rooms upstairs were of interest to many. Large laboratories for chemistry and physics, each with a lecture room adjoining, occupy the center of the building. North of these rooms are rooms devoted this year to history and physical geography. In the latter room were maps and excellent relief models of the high school district and of Old Baldy and San Antonio canyon which have been made by pupils this year.

Few, however, tarried long in these rooms, as the domestic science department called irresistibly. Miss Lois Le Baron Avery welcomed all comers to the model flat, where tea and cakes were served. The charming hostesses, Miss Torrey Pike and Miss Ruth Lewis, poured tea. Girls from the department assisted in the serving. The dining room was done in green and white. The centerpiece on the table was a bowl of Marguerites, and the mantel was banked with Shasta daisies.

As the guests lingered over the teacups the reporter was kept busy: "I've spent an hour and a half, and I'm afraid I have not seen all the rooms." "It's almost like visiting a world's fair." "Even our newest Chicago high school has no more than this." "I cant decide which I like best, the domestic science kitchen or that beautiful crafts work." "I wish I could come and spend days and days reading in that beautiful library.' That's a real orchestra, isn't it?" These were a few of the fragments of conversation overheard in the tea room.

Visitor's day was an innovation in Chaffey high, but the visitors' book shows that four or five hundred people were in attendance. The trustees of the school did a great favor to the community when they arranged for the day, and those who were there are unanimous in desiring that it be made an annual event.

Fasti, 1913

The publication of the Chaffey annual, Fasti, is a big undertaking. We feel that the senior class of this year is to be especially congratulated upon their success with the book. Many say that it is about the best high school annual they have ever seen. The editor, Walter Ames, and the manager, Gus Butler, had the largest share in the work and they were helped by a capable corps of assistants. Fasti 1913 has 160 pages, with dozens of cuts, including pictures of the graduating class, the athletic teams, the faculty, and the school buildings. The book is dedicated to Merton E. Hill, "An inspiration to the students and an ideal of mankind."

As a record of the school year, Fasti 1913 is invaluable. Friends who desire copies will find them on sale at the book stores. The price, seventy-five cents, is possible only through the co-operation of the merchants and other advertisers, whose support is much appreciated by the high school students.

Class of '13, Chaffey Union High School

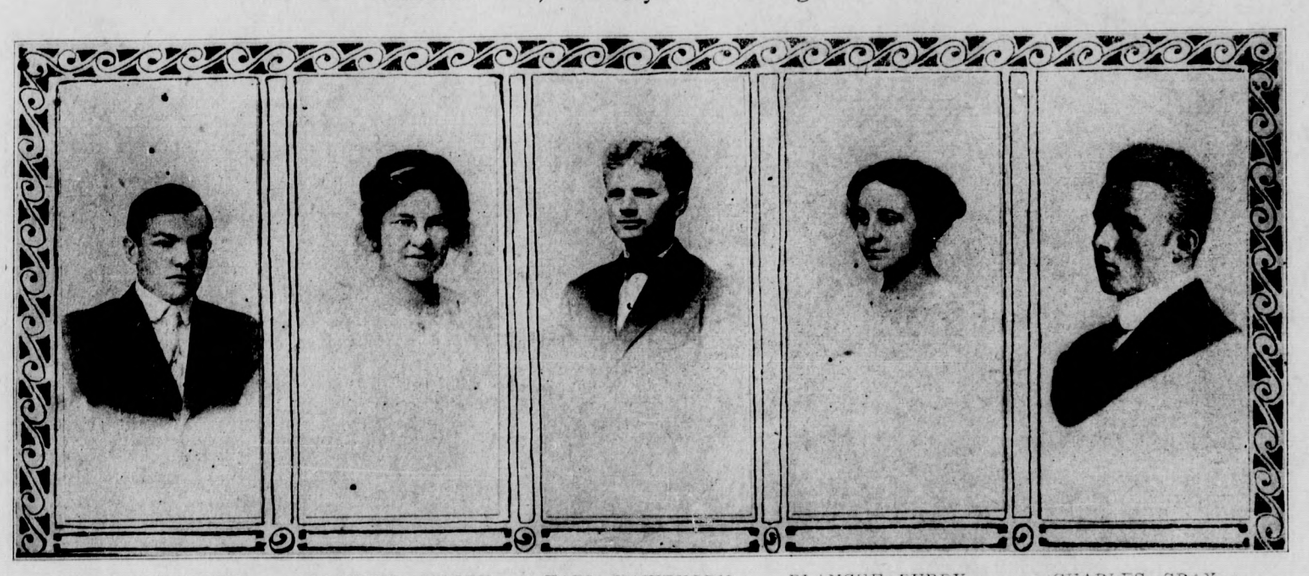

BYRON HUXTABLE WINIFRED MOORE EARL HAWTHORN BLANCHE FURDY CHARLES GRAY

IRENE ROBINSON CARYL SHELDON JESSIE KNOX VIRGIL M'EUEN BEATRICE KNOX

IOLA M'CREA MILTON STEWART BETH CAVANAGH PERRY STONE FLORENCE KOLLAR

BARBARA SIEKE ALMA JOHNSON

LUCIE WATSON HULDA ISAAC IDA HUBBELL ANNA ROHRIG MARGARET SWAN

CHAFFEY UNION BASEBALL TEAM

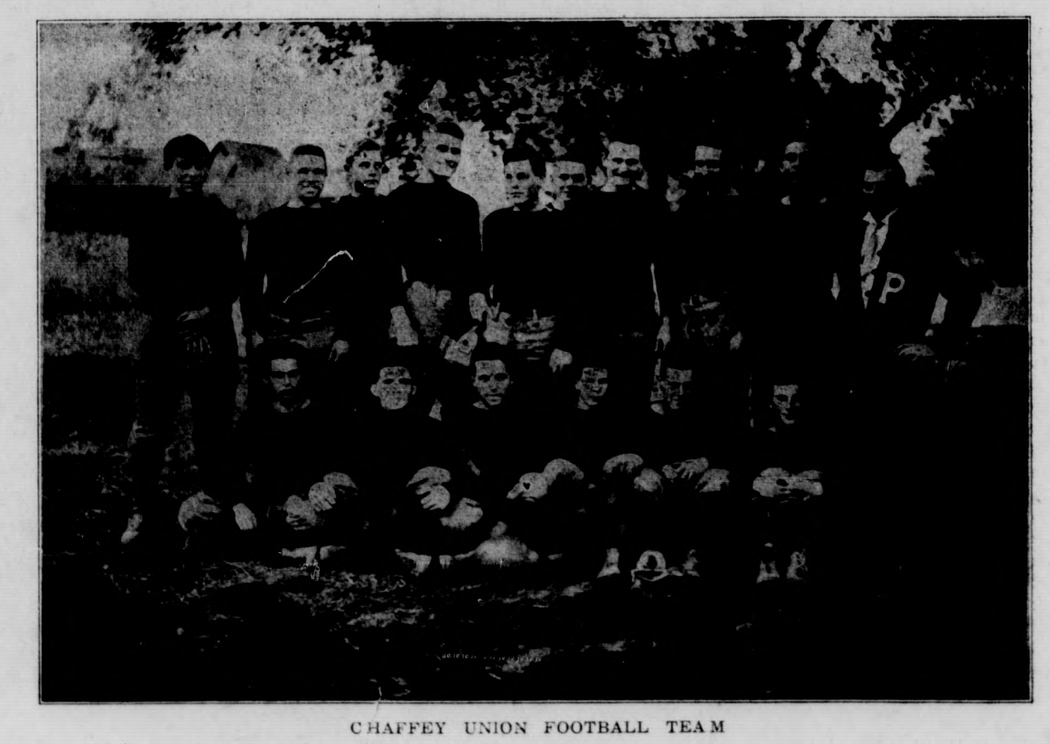

CHAFFEY UNION FOOTBALL TEAM